DALLAS

VOL. 4 NO. 9

CLASSIFIED MEMBERSHIP DIRECTORY ISSUE

SEPTEMBER, 1925

Below we are listing a few of the ways in which we are able to serve you.

Freight Rates

We quote them promptly and correctly. The most complete file of tariffs in Dallas, and perhaps the Southwest, is in our office and at your disposal. We can quote you the rate on most anything from and to most anywhere. We will gladly call on you to explain our "service" plan.

Traffic Information

If you want to know the latest news in regard to Traffic and Transportation matters, phone us. We receive the latest Interstate Commerce Commission decisions and proposed reports daily. Many of them vitally affect your business and your profits. Phone us.

Traffic Service

Having one of the largest files of tariffs and traffic law libraries in the Southwest, we are especially fitted to render you a real "TRAFFIC SERVICE." You need and will profit by this service. We have four kinds of contract forms, and if we haven't one that suits you we will write you one that will.

Transportation Troubles

When transportation troubles arise, phone us about them; they can be more readily solved with the assistance of an organization that specializes in such matters. The members of this firm have each had over ten years' experience with railroads, shippers, and in our present public capacity.

Interstate Traffic Co.

Traffic Managers

J. M. SMITH, *Manager*

1414 Santa Fe Building - - Phone Y-3727

The WHEARY WARDROLA

The trunk that rolls open

America's finest wardrobe trunk

A marvel of service and convenience

Here we picture the new "Wheary Wardrola", a trunk that's far in advance of anything ever shown. Sturdy construction ··· yet refined in appearance ··· it's so perfectly balanced that a child can open and close it.

The new Wardrola ranges in price from
$85.00 to $190.00

Padgitt Bros. Co

RETAIL — "FINE LEATHER GOODS" — WHOLESALE

THE HOME OF VERY FINE LUGGAGE

FORTY YEARS

1885-1925

October 1, 1925, The News celebrates the fortieth anniversary of its coming to Dallas.

It is not just a happen-so that Dallas' greatest newspaper is likewise its oldest.

There are some qualities that come to a newspaper only through mature experience and long study of the welfare of its readers.

Experience and prestige are greater assets to a newspaper than to almost any other kind of enterprise, because of the nature of the wares in which it deals. Public information. Public education. Public opinion.

The Dallas Morning News

Supreme in Texas

40 Years in Dallas ***83 Years in Texas***

—*combine rich colors with the wearing qualities of genuine linen.*

—*"all-over" carpeting makes offices look larger and more inviting.*

COMPLETE OFFICE OUTFITTERS

Simpson-Whiteman Co.

X3957 1521 COMMERCE ST. X7358

ART EXHIBIT: *Don't fail to see the "History of Linen" in large oil painting — our store — September 19th to 25th inclusive.*

"Smith & Company—
J.P.Smith speaking."
"Good morning, Mr.
Smith—this is Jones
of Brown & Co."

"Hello."
"Who are you?"
"Who do you want?"
"Is this Smith & Company?"
"Yes!"
"Give me J.P.Smith."
"This is Mr. Smith."
"Mr. J. P. Smith?"
"Yes!"
"This is Jones, talking."
"Who?"
"Jones of Brown & Company."
"Oh, yes, Mr. Jones."

Two Ways to Start A Telephone Talk

THE efficient and courteous way to start a telephone conversation is to establish the identity of your company and yourself immediately.

Such an introduction enables both parties to a telephone conversation to get right down to business without loss of time or temper. It saves time-consuming preliminaries and leaves a favorable impression of you and your house.

The better your use of the telephone, the more valuable its service becomes.

SOUTHWESTERN BELL TELEPHONE COMPANY

A Straight Line Is the Shortest Distance Between Two Points

THAT is a lesson which we learned in high school, and it is applicable alike to geometry, travel—and business. ¶ The two points in business are the *product* and the *buyer*. And the shortest line between these two points is *advertising*—properly planned and put in force. ¶ Whatever can be done without advertising can be done better, quicker and more economically with advertising. You can go from Dallas to Fort Worth by the way of Oklahoma City, but the straight line is the Fort Worth-Dallas pike. ¶ New markets for old products, profitable markets for new products, and a greater return from the markets of all products—that is what we offer businesses of the Southwest; that is what we are doing for the leading manufacturers, jobbers and retailers of Dallas.

If you can handle more business; or, if you want to reduce your selling cost and increase your net profit, we would like to tell you more about our business.

JOHNSTON PRINTING & ADVERTISING CO.

"Everything in Advertising from the Idea to the Finished Product"

McKINNEY AT ST. PAUL

Phone Y-2122

DALLAS

Rely on the "Autocar" coalman

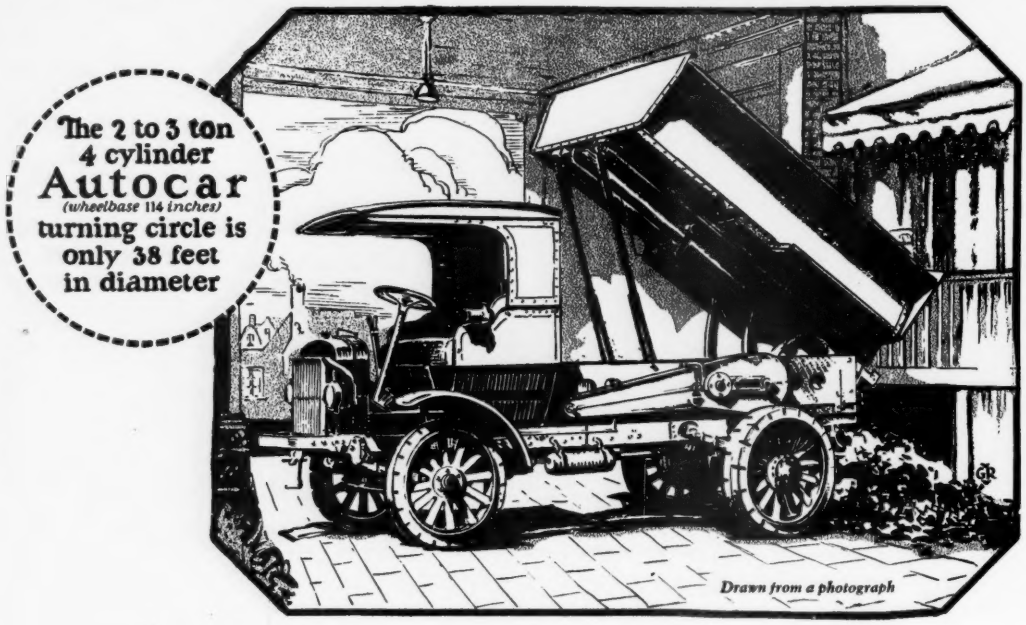

Autocar Trucks dominate in the coal trade—

Because dependable deliveries are the chief good-will asset in the retail coal business

Because Autocar short wheelbase handiness saves time and handling charges

Because 15 years of constant use have demonstrated Autocar sturdy dependability and economy.

Send today for complete data concerning Autocar trucks and those who use them in your own line of business.

Autocar Sales and Service Company of Texas

2701 Main Street, Dallas

Robert R. Harper, Manager Telephone Y-1529

Direct Factory Branch of The Autocar Company, Ardmore, Pa., Established 1897
Branches in 50 Cities

Autocar

gas *and* electric trucks

EITHER OR BOTH - AS YOUR WORK REQUIRES

DALLAS

OFFICAL PUBLICATION OF THE DALLAS CHAMBER OF COMMERCE

Volume 4 September, 1925 No. 9

The Lines that Make the Dallas Skyline

Dallas on Threshold of "Billion Dollar Market" Title

A THOUSAND million dollars has a tendency to overwhelm the imagination—in spite of the fact that billions are today but the playthings of ambitious governments. Cities, however, are still striving to be known as billion dollar markets, a goal as yet reached by few. Dallas seeks to join this choice society by New Year's Day.

The residents of this city have watched with satisfaction the yearly forward push of the wholesale market. Their very intimacy with the jobbing business at times prevents them from realizing the importance of this asset in the development of Dallas, an asset which forms the foundation for the present greatness of the city.

Over the limitless stretches of its trade territory vast herds of cattle roamed but a few years ago, where today busy towns and cities supply a population equal to that of the whole United States three generations ago.

The development of this section has been called a commercial miracle and the need for a great central market place was what gave birth to the opportunity that is Dallas.

The city has worked stoutly to make itself, yet Dallas would not be what it is today were it not for the strengthening vigor of the Southwest.

A Constant Growth

FIFTEEN years ago the city fathers rubbed their hands with glee when the statisticians reported that Dallas had distributed in one year $125,000,000 worth of merchandise. They were aware of the rumblings of the awakening Southwest.

From the start the men behind the wholesale market strove to serve the economic needs of their trade territory and the subsequent growth was the result of the good will, the confidence and the co-operation of the people of the Southwest. By 1917 the wholesale business had more than doubled in value; in 1920 it was five times as great and in 1924 it reached a record volume of $787,500,000. Dallas hopes to write $1,000,000,000 on this year's ledger.

Market Season Successful

THE most successful market season ever held in Dallas closed last month. During this time thousands of merchants looked over the displayed goods of Dallas merchants, knew that they had found the market that would serve them best, and filled their empty shelves at home.

The Great Southwest

This issue of "Dallas" is dedicated to the Great Southwest—that vast area whose richness has made possible the city that is Dallas.

The wealth of this empire and the vision of the men of Dallas have anchored in stone the foundations upon which the prosperity and development of Dallas rest.

In this issue will be found a list of those firms and individuals whose support makes possible the slogan, "Dallas, Where Men Are Looking Forward."

A few of the factors that give a glimpse of the wealth of the Southwest will be found on the following pages.

The new era of merchandising that is rapidly coming into effect today is characterized by a radical change in policy. The nearby Dallas market, a dependable source of supply, allows Southwestern retailers to carry smaller but better assorted stocks. This makes a large capital investment unnecessary and is a more sound and safe method of conducting business. As Dallas is the recognized financial reserve of this territory, so is it becoming the merchandise reserve center, a vast storehouse drawn upon at will.

This, in brief, is the story of the wholesale market, a market made up of more than seven hundred concerns, employing 4,000 traveling salesmen and doing business in five States, with many selling their merchandise to world markets. Today wholesaling is supreme, accounting for a greater percentage of the total business volume of Dallas than manufacturing, exporting and retailing combined.

The figures given on page 10 on individual lines apply for 1924 when Dallas distributed $787,500,000 worth of products.

For Economical Transportation

AUTOMOBILES and related lines account for $250,000,000 of the total wholesale volume, being the leaders of Dallas distribution from a monetary standpoint. This city distributes more standard makes of automobiles than any other Southern city. Dallas distributes three-fourths of the tires used in Texas and as there are more than eight hundred thousand cars burning up rubber on the roads of the Lone Star State, this single item brings to Dallas in excess of $30,000,000 a year. Dallasites spend another $20,000,000 yearly with local dealers for new and secondhand cars. These items are insignificant compared to the enormous volume of automobiles distributed from the branch plants located here. A convenient way for any automobile owner, who is statistically inclined, to get an idea of the spare parts business of the Dallas trade territory is to multiply the amount he yearly spends for these parts by 1,491,598, the number of cars in the Southwest. Gasoline and oil are important items, as any thirsty gas tank or hungry crankcase will prove beyond a doubt. Accessories are another line that bolster up the total for the city.

There are more than twice as many automobiles in the Dallas trade territory as in Canada or the United Kingdom, and, if these countries are left out of consideration, the Southwest would have as many cars as the rest of the world put together.

It is no wonder then that a constantly rising stream of gold pours into the bank accounts of the local automobile industry. Every new car that is sold in this section means more bumpers, spark plugs and inner tube orders for Dallas.

A Mountain of Dry Goods

DRY GOODS, millinery and clothing bring $125,500,000 yearly to Dallas and so great has this busi-

ness become that Dallas is now the fifth largest general dry goods market in the United States. Only New York, Chicago, St. Louis and Philadelphia sell more in this line than Dallas.

In recent years Dallas has developed into an important ready-to-wear market, establishing a style center, a court of fashion, where the buyer of the most refined and discriminating tastes can find the garments, the style-creations, suited to the wishes of Southwestern womanhood.

The wholesale millinery market ranks with the larger markets of the country and complete and stylish stocks are carried here at all times.

The shoe houses of the city are preaching the gospel of fewer styles and more sizes and each month witnesses a larger number of retailers carrying their reserve stock in this market, where instant service allows them to keep a constantly ready stock of the latest shoes.

Although the needs of woman are fully taken care of in the local market, man has not been forgotten. The houses in Dallas selling men's clothing carry complete stocks, including every item of apparel from shoe strings to hat crowns.

Dallas—The Builder

WHETHER it be lumber for the humble farm houses of the western plains or high-speed elevators for the towering skyscrapers of Southwestern cities, Dallas can, and does, supply their needs.

The building material and supply dealers in Dallas distributed $101,350,000 worth of goods in 1924, making this city the largest market in the Southwest in this line.

An A to Z Market

DALLASITES know that their city manufactures or distributes one-half of the cotton gins of the world, and that it is the largest saddlery and harness market in the United States. It also is one of the first three agricultural implement distributing points and a rapidly expanding furniture market.

Dallas can safely say to anyone, anywhere, "Tell us what you want, we have it." It is not an empty boast, for the Dallas market is so well-rounded, its position as a distributing center so well known, that there is hardly a line of merchandise without Dallas representation.

To start a drug store at Amarillo or a stationery house in Natchez, the merchant needs only a site. Dallas can supply the building, make the fixtures and stock the shelves.

The Dallas Business Panorama

DALLAS ranks 15th in jobbing business in the United States.

—5th in the distribution of dry goods.
—2nd in the distribution of farm implements.
—1st in the distribution of cotton seed products.
—1st in the distribution of saddlery and harness.
—1st in the distribution of cotton gin machinery.

DALLAS SOLD IN 1924:

Automobile and related lines No. 1	$250,000,000
Brick, interlocking tile and terra cotta	4,300,000
Bagging and ties	2,825,000
Barbers' supplies and photographic supplies	1,000,000
Candy	2,825,000
Cigars and tobacco	4,500,000
Cotton seed products	35,850,000
Cakes, crackers and bread	5,550,000
Contractors' equipment	5,000,000
Dry goods, millinery, clothing, etc.	125,500,000
Drugs and sundries	7,300,000
Electrical goods and supplies	12,050,000
Elevators	3,500,000
Furniture	7,500,000
Farm implements and machinery	45,000,000
Food products, wholesale groceries, etc.	53,950,000
Flour, grain and feed	18,400,000
Hardware, heavy machinery, oil field supplies	18,000,000
Jewelry and optical supplies	5,000,000
Lumber	46,000,000
Moving picture films and accessories	$ 13,000,000
Musical goods and supplies	12,500,000
Miscellaneous	9,500,000
Office supplies, books and stationery	6,500,000
Print paper, stationery, etc.	3,400,000
Produce, wholesale	8,500,000
Paper bags, wrapping paper, roofing paper	5,525,000
Presses, type and printing material	1,000,000
Packing house products	26,500,000
Plumbing supplies	5,000,000
Paint, glass and wall paper	13,000,000
Ready prints, plates and engraving	275,000
Saddlery, harness and shoe findings	12,500,000
Sporting goods	5,200,000
Sheet metal products	4,000,000
Sand, gravel and crushed rock	3,750,000
Structural steel, reinforcing and window sash	3,250,000
TOTAL	$787,500,000

Note—Automobiles and related lines include: accessories, parts, tires, oil, gasoline and grease. Every care has been exercised to prevent duplication. As an example: cigars and tobacco are carried at $4,500,000. This is for exclusive tobacco dealers. Wholesale drug and grocery houses also handle large amounts of these lines.

A Golf Bug's Paradise

DALLAS challenges any city of its size to show a like number of golf courses. Five years ago, Dallas had only three courses. It now boasts sixteen, with a total of 216 holes to challenge your skill. About half of these now have grass greens and others are to install grass greens in the near future. All of these courses are open to the general public upon payment of a green fee of 50c for 18 holes, with the exception of those at the country clubs and S. M. U.

Nearly twice as many people are playing golf in Dallas now as there were a year ago, if the figures of three of the municipal courses may be taken as a basis. During June, 1924, there were 6,016 players on three municipal courses, according to Park Director W. F. Jacoby. During June of this year the number of players on the same courses had increased to 11,160.

The fame of Dallas' golf courses is spreading far, and many people from other towns spend week-ends here to take advantage of the local links.

Following is a list of the Dallas courses, showing classification and number of holes:

Dallas Golf Courses

Name	No. of holes
Country Clubs—	
Dallas	18
Lakewood	18
Cedar Crest	18
Brook Hollow	18
Glen Haven	18
Municipal—	
Tenison Park	18
Tenison Woman's Course	9
Oak Grove	18
Stevens	9
Randall (for boys)	9
Privately Owned Public Courses—	
Bob-o'-Links	9
Dal-Oak	18
Cedar Lake	9
Crescent Golf Course	9
Hill Crest	9
School—	
S. M. U.	9

Of the municipal and privately owned public courses, the two Tenison Park courses, Randall, Oak Grove, and Bob-o'-Links are in East Dallas, and Cedar Lake is east of Dallas, just to the left of the Scyene Road. The Crescent Golf Course is north of town on the Lemmon Avenue Road, and the Hill Crest Golf Course is in West Dallas just off the West Dallas Pike, both having been opened within the past few months. Stevens Park Golf Course and Dal-Oak are in the Oak Cliff district, the latter being just to the right of the Fort Worth Pike.

Golf is playable in Dallas the year around. With the building of so many excellent courses here it is safe to say that the number of Northern people who will spend their winters in Dallas will be greatly augmented, for golf is sweeping the Nation.

Dallas Underwrites $20,000 Air Mail Guarantee

A PLEDGE has been given National Air Transport, Inc., of Chicago, by the Dallas Chamber of Commerce that an average of 100 pounds of mail daily for the first six months of service and free use of landing field and hangar facilities for the same period will be furnished them by Dallas if this city is made the terminus of the Chicago-Dallas air mail route by the company. Through the efforts of President T. M. Cullum and the Directors, the pledge of the Chamber as to the amount of air mail was underwritten by a large number of leading local business concerns.

National Air Transport, Inc., is a concern capitalized at $10,000,000 for the purpose of bidding on several air mail routes, as outlined by the Federal Post Office Department. Its president is Howard E. Coffin, of Detroit, automobile manufacturer, and its general manager is Col. Paul Henderson, who resigned as Second Assistant Postmaster General to accept the position. The plans of the company were outlined to a mass meeting of Chamber members here last month by Luther K. Bell, traffic manager, accompanied by Donald Bartlett, engineer of the company. The gathering by formal vote petitioned the Directors of the Chamber to effect the guarantee as suggested.

Air mail from over Texas would be concentrated over night by trains at Dallas, as planned, and the ship would leave Dallas about 8 o'clock on the morning of each flying day, arriving in Chicago shortly after 7 p. m. After a delay of only a few minutes, connections would be made with the Chicago-New York air mail planes, giving Dallas around 24-hour air mail service to New York. Other connections would be made out of New York. The rate on air mail to Chicago from Dallas is $1.60 a pound. If the Government accepts on September 15th the bid of the company on the Chicago-Dallas route, it might be several months before service would actually start, as special equipment would have to be secured and other details worked out. President B. B. Owen, of the Dallas Flying Club, Postmaster John W. Philp and the City Commission, together with the Chamber of Commerce, have co-operated closely in efforts to secure direct air mail facilities for Dallas.

—o—

How's Thisky?

The Dallas Junior Chamber of Commerce has just received a request from Leningrad, Russia, for a copy of "Know Dallas", and other literature about this city. A good name travels far, and there is probably more than one comradsky who would exchange the ephemeral joys of universal equality for a good hot plate of chili con carne on Main Street, Dallas, Texas.

Snapshots of the Wholesale Market

AUTOMOBILES

More standard makes of automobiles and accessories are sold and distributed from Dallas than from any other city in the entire South. Sales in 1924 reached $250,000,000. This includes automobiles, parts, accessories, tires, gasoline and oil.

AGRICULTURAL IMPLEMENTS

Dallas ranks among the first three distributing centers of these lines in America. Six Dallas houses carry implements and nine others stock both implements and tractors.

BUILDING MATERIALS

Dallas leads the Southwest in the distribution of brick, lumber, paint, glass, cement, plumbing supplies, contractor's supplies, sheet metal, sand and gravel, elevators, electrical material, builders' hardware and roofing. Sales in 1924 reached $101,350,000.

CONFECTIONERS' SUPPLIES

Dallas has the largest candy factory in the Southwest and the largest cracker and cake factory in the South. The business in this line, with the output of local bakeries and supply houses, is conservatively placed at $8,375,000.

CIGARS AND TOBACCO

Dallas alone consumes more than five million dollars' worth of tobacco a year. The wholesale business is placed at $4,500,000, but does not include sales of any but exclusive tobacco dealers. Wholesale drug and grocery concerns also handle a large amount of this business.

HARDWARE AND HEAVY MACHINERY

Three large institutions deal exclusively in heavy and building hardware and heavy machinery. The total for this line is $18,000,000. This includes oil field equipment that is jobbed from here.

COTTONSEED PRODUCTS

Dallas is the largest distributor of cottonseed products in the world, the business reaching a volume of $35,850,000 during 1924.

DRY GOODS

Dallas is the fifth largest dry goods distributing center in the United States. The distribution of dry goods, millinery, ready-to-wear and clothing totals $125,500,000.

DRUGS AND SUNDRIES

Five large drug houses are equipped to serve the needs of the Southwestern trade. More than 6,000 druggists patronized this market in 1924 and the sales volume ran $7,300,000.

FURNITURE

No line has shown such a rapid increase as this. Five years ago the yearly business totalled only $3,150,000, while in 1924 it reached $7,500,000. Dealers predict that the 1925 total will be more than double that of the preceding year. Ninety new furniture dealers have located here within the last twelve months.

FOOD PRODUCTS

Dallas does an enormous yearly business in groceries and produce, and the business in these three lines totals $107,350,000. This includes sales of the wholesale grocery concerns, wholesale produce dealers, flour mills.

JEWELRY

Fifteen years ago, virtually all goods of this character came from the North and East, but now fifteen Dallas houses carry enormous stocks, and this market is second to none in the Southwest. The 1924 business in jewelry and optical goods is placed at $5,000,000.

MOVING PICTURE FILMS

Practically all national distributors of films maintain Southwestern headquarters in Dallas. There are 26 film exchanges, doing a yearly business of $13,000,000.

MUSICAL GOODS

It is claimed that there is no city in the South equal to Dallas as a distributor of musical goods and supplies. Last year witnessed a record volume of $12,500,000.

PAPER AND OFFICE SUPPLIES

This classification includes office supplies, paper, typewriters, office equipment, safes and the like. Dallas is the largest and oldest paper market in the Southwest. Newsprint, envelopes and fine paper are important items in this line. Dallas is headquarters for nationally known office devices and the home of the largest envelope factory in the Southwest. The business in these lines totalled $15,425,000. This includes paper bags, wrapping paper and roofing paper sold by paper concerns here.

ENGRAVING AND PRINTING SUPPLIES

The engraving, electrotype and ready-print business amounted to $275,000 in 1924, while the sale of printing presses and printers' supplies brought $1,000,000 to this city.

SADDLERY

Dallas is the largest distributing and manufacturing point in the United States for saddlery and harness. The distribution of the local factories and dealers in shoe findings is estimated at $12,500,000.

SPORTING GOODS

The estimate is made that $5,200,000 worth of sporting goods, motorcycles and bicycles are jobbed by Dallas annually, about $4,000,000 of this being handled by exclusive dealers in this line. It is claimed that Dallas distributes more sporting goods than any other city in the Southwest.

Mexico An Important Mineral Producer

Sr. Alfredo Banos Contreras, Consul of Mexico, reports that his country was the leading silver producing country in the world in 1924; second in the production of lead and fourth in the production of gold and copper. Mexican mines produced 6,214,118 pounds of silver, 637,877 troy ounces of gold; 342,584,752 pounds of lead; 117,417,480 pounds of copper; 98,452 pounds of mercury; 41,819 metric tons of zinc ores; 5,489 metric tons of high grade amorphous graphite; 2,246 tons of manganese ores; 1,261,541 tons of coal; 21,210 tons of pig iron; 1,402 tons of arsenic and important amounts of various other minerals. Mexico is second only to the United States in the production of petroleum, producing 139,497,476 barrels in 1924.

American Medical Dates Set

Dates for the 1926 convention of the American Medical Association are April 19-23, Dr. W. D. Jones, president of the Dallas County Medical Society, has been informed by headquarters of the Association. Several affiliated bodies will meet on April 18, meaning that it in reality will be a six-day convention. As this is one of the largest and most important conventions held in America annually, with an attendance of from 8,000 to 10,000, it is especially desired that no other convention, sales gathering or other activity conflict with it. For this convention alone, Dallas will have ample hotel facilities, but it will take about all the local hotel space that will be available.

How Texas is Growing

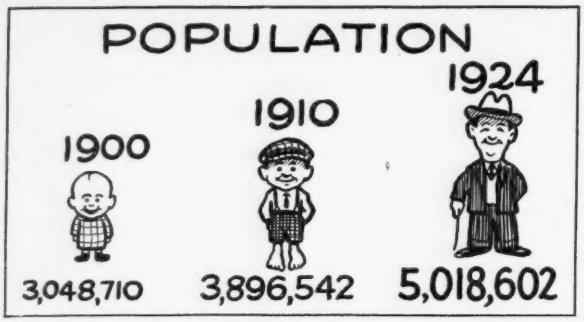

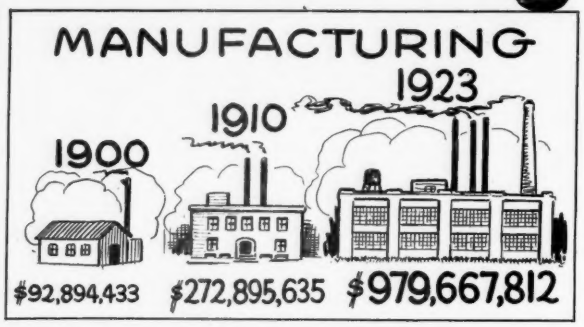

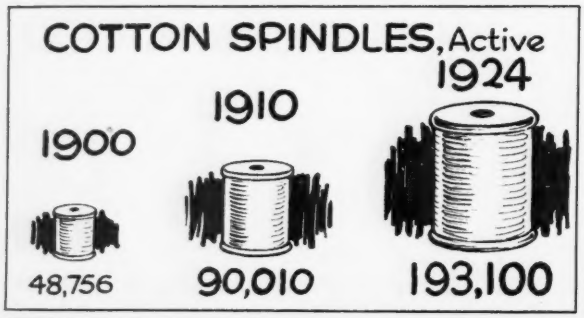

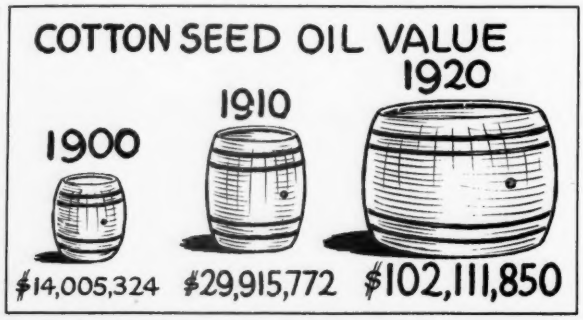

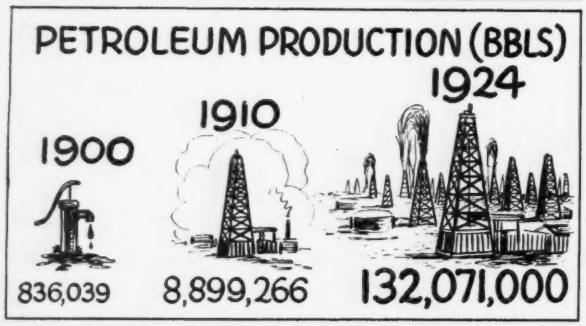

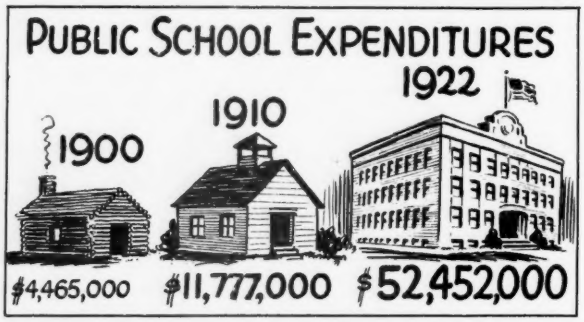

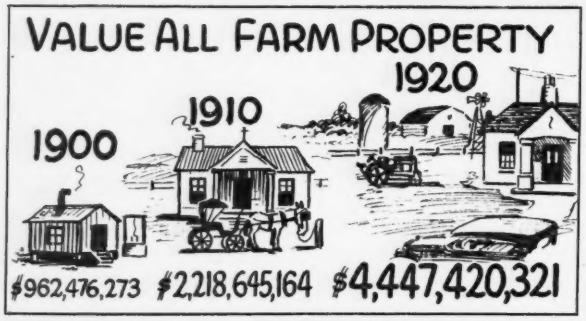

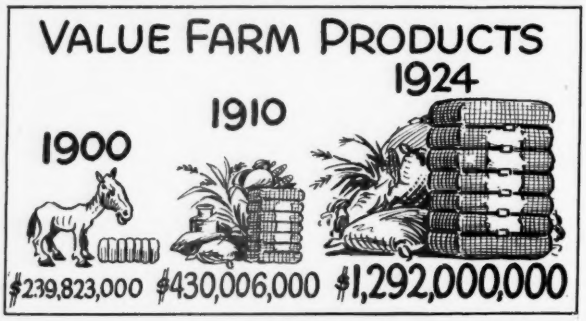

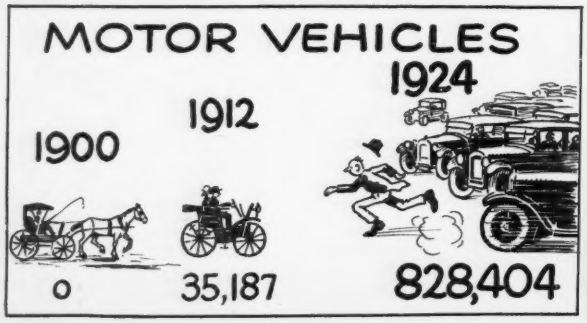

The Golden Fleeced Goat of Texas

MORE than one-half of the American citizens of Goatdom reside in Texas. A still larger percentage of the aristocratic Angoras call the Lone Star State their home.

There are many kinds of goats—the Nubian, the Cashmere, the Toggenburg, the common, everyday your goat and my goat. But this talk will only treat of the Angora, the goat that brings home the chevon for Texas.

The Angora goat did not land with the Pilgrim Fathers. It was not until 1849 that it first tasted the joys of American liberty. In spite of this it is the hoary-headed patriarch of the goat clan. It is related that once upon a time Abraham was instructed to offer up his son Isaac as an evidence of faith. The altar had been prepared. The fire laid. Isaac had been made ready for the sacrifice. When, lo, a voice spoke, saying: "Thy faith is evident, other offerings are available." At once a kid bleated in the bush. And so it came to pass that the Angora kid, for such it was, played substitute for Isaac. It has been a goat ever since.

After the Civil War, Angora goats began to gambol increasingly on the western plains of Texas. The early settlers soon learned that they were most useful animals. Provenders of meat and cleaners of waste lands were two of the titles that placed them permanently on the Texas livestock payrolls.

But their grip on fame is more secure because of other services which they render to their State. From mohair suits for southern summers to fine upholstery for Pullman cars, the hoof of the goat is seen.

Last year the Angoras of Texas gave their masters seven million pounds of mohair and four and a half million silver dollars tinkled musically in their raisers' bank accounts.

This important industry centers in San Angelo, which is at once the largest inland wool market in the world and the largest mohair market in America. Here the buyers from eastern markets come to help the dollars roll toward Texas.

All the goats of Texas are not Angoras. Strong efforts are being made to introduce the Nubian and Toggenburg breeds, which produce no mohair but which are valuable as milkers. But 1,170,000 of the 1,800,000 goats of Texas can trace their ancestry back to Asia Minor, the home of Adam and Eve Angora.

What The Angora Looks Like

This goat is important enough to merit a knowledge of his looks. It is not a large animal, weighing generally from 60 to 100 pounds, although many may be found in the United States that weigh as much as 140 pounds. The fleece is pure white, growing to an annual length of 10 inches and reaching as far down as the knees.

The lower grades are slaughtered for meat. The meat does not have the usual strong goat taste, and it can hardly be distinguished from mutton.

The better breeds are kept for the mohair which they produce. They are not good milkers, as the quantity cannot be depended upon.

As a clearer of waste land, the Angora goats are supreme. They are much used for this purpose, since they are able to produce a marketable fleece at the same time. These goats acres of land, eating every twig and leaf within their reach, standing on their hind legs to reach the lower have cleared many thousands of bark and twigs of trees. They seem to thrive on this fare better than when kept in choice and luscious pastures.

—Photo Courtesy Farm and Ranch.

A SPLENDID SPECIMEN OF THE ANGORA GOAT

TEXAS ANGORAS

Texas has more than 50 per cent of the Angora Goats of the United States.

Texas produces more than 50 per cent of the mohair of the United States.

Texas Mohair Production

	Production (Pounds)	Value
1900	961,328	$ 267,864
1910	1,998,000	468,000
1920	5,085,000	2,673,000
1921	5,500,000	2,850,000
1922	5,600,000	3,112,000
1923	5,800,000	3,770,000
1924	7,000,000	4,500,000

—Texas Almanac.

Mohair

The fleece of the Angora goat is called mohair. It is different from wool in having no exterior scales and not possessing the felting quality. Mohair, although a trifle coarser than fine wool, is longer and much stronger.

The mohair lies over a short coat of hair known as kemp, which is hard and white. The kemp attains a length of 4 inches, maximum, and is very objectionable, as it is coarse and will not take the dyes used with mohair. In the finer grades of mohair the kemp is entirely removed.

Mohair is used for many purposes. Its durability is remarkable, and it keeps its luster under the broiling sun of Southern Texas and the biting cold of Northern Canada. Wind, rain or storm cannot dull it. Moreover, it has an affinity for dyes so strong that no amount of washing will affect it.

It is used extensively in the manufacture of plush and practically all the railroad plush of the world is made from it. It enters into brilliantine, zibeline and cepron dress materials. The old alpaca coats, called mohair, are well known to every male buyer of summer clothes.

At present, there are three countries producing large quantities of mohair. They are, in the order of their importance, South Africa, Turkey, and the United States.

In this country, Texas not only owns more than fifty per cent of the goats, but also produces in excess of half the mohair. This is shipped to the factories in other sections of the country.

Texas—where there is a goat for every man—has not a single factory for the manufacture of mohair. Texas pays to take its mohair away and pays again to bring it back.

Let all hope that in the forward press of Texas industry, some one, some place, will erect a line of smokestacks to do honor to the goat.

—o—

U. S. Chamber District Meet

The third annual mid-year meeting of the Southern Central Division of the United States Chamber of Commerce will be held at Oklahoma City Dec. 1 and 2, it is announced by Joseph F. Leopold, Division Manager.

All Texas on Way to Dallas

Many New Features Planned For State Fair

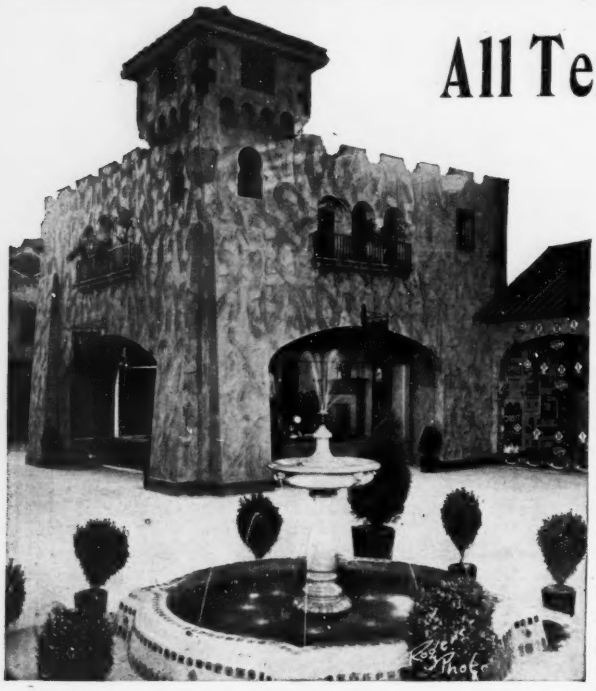

FOUNTAIN IN THE SPANISH VILLAGE

RED-LETTER days in Dallas and the Southwest each year are the dates of the State Fair of Texas, the Nation's largest annual fair. President A. A. Jackson and Secretary W. H. Stratton of the State Fair Association and other officials have worked hard the past year to provide new and strong features. They have been eminently successful.

During the State Fair, Oct. 10-25, will come the first opportunity to see the new $500,000 Fair Park Auditorium, which has a seating capacity of more than 5,000. It will open with "Sky High," the Shubert musical comedy direct from New York with a company of 108. It is the first time that a leading New York production has ever been moved, complete, from Broadway to fill an outside engagement. It will play throughout the Fair. Prices will range from 50c to $2, whereas they paid $5.50 to see it in New York.

Seven Days of Racing

HORSE racing is ever popular with State Fair crowds. There will be seven days of races, with six races each day. The racing program will open the first day of the Fair, and six races will be on the cards each day thereafter, except Sunday, up to Saturday, Oct. 17.

Among other amusements are several football classics at the big stadium, seating 15,000, which always draw heavily; "Rome under Nero," the big fireworks display shown nightly; a rodeo; the "All College Circus;" the finest carnival attractions it is possible to secure; fifteen permanent amusement devices, and countless other novel and unique details.

Manufacturers' Exposition

VISITORS at the Fair will be able to see, for the first time, a State-wide manufacturers' exposition, this to be staged in the Automobile and Manufacturers' Exhibit Building. This will be under the auspices of the Texas Manufacturers' Association. Many people have a surprise in store when they learn of the magnitude and diversity of Texas manufacturing.

Few features draw more people to the State Fair of Texas than the Auto Show. This is now ranked as one of the major shows of the Nation, and gives Southwestern people their first opportunity to see all the new models under one roof.

Agriculture and Live Stock

AGRICULTURE and live stock have, in the main, built Texas and hence are given positions of major importance at the Fair. Last year, unfortunately, the hoof and mouth disease in South Texas played havoc with the live stock exhibits. But this year, visitors are assured "the whole show." A blue ribbon from the State Fair means much to a stock raiser, clearly aside from the heavy cash prizes that have been announced. Featuring the agricultural exhibits, which will be in the new Agricultural Building, right at the entrance, will be the agricultural contest of the various counties of this great State. A larger number of competitors than ever before is assured.

Dallas Day, Oct. 13

TUESDAY, Oct. 13th, will be "Dallas Day" at the Fair. It will also, for the first time, be "Dallas County Day." People throughout all Dallas and Dallas County will join hands as a single community in honoring the Fair officials and enjoying themselves, and there seems little doubt that this will be the greatest "Dallas Day" on record.

Many other special days are being announced. Children's Day will be Friday, Oct. 16, and, granted good weather, that should mean the turnstiles will click to the tune of 200,000 or more. Another lively date is "Traveling Men's Day," which will be Saturday, Oct. 17. The traveling men never fail to throng the Fair Grounds. "All College Circus Day" will also be Oct. 17. That likewise is the date for the Texas-Auburn football game. Other football games are: Oct. 10—A. & M. vs. Sewanee; Oct. 13—Baylor vs. T. C. U.; Oct. 19—Wylie vs. Oklahoma Agricultural and Normal College (negro teams, playing regular conference schedule); Oct. 23—R. O. T. C. Day; Oct. 24—S. M. U. vs. Oklahoma University.

"Fitter Families Contest"

EVERY forward-looking citizen who has the future welfare and progress of Texas at heart will be glad to know that the Fitter Families Contest, held at the Fair for the first time last year, will be repeated. A strong committee, headed by Dr. H. I. Gosline, of the Dallas Child Guidance Clinic, will have charge of the event. Families wishing to enter should send

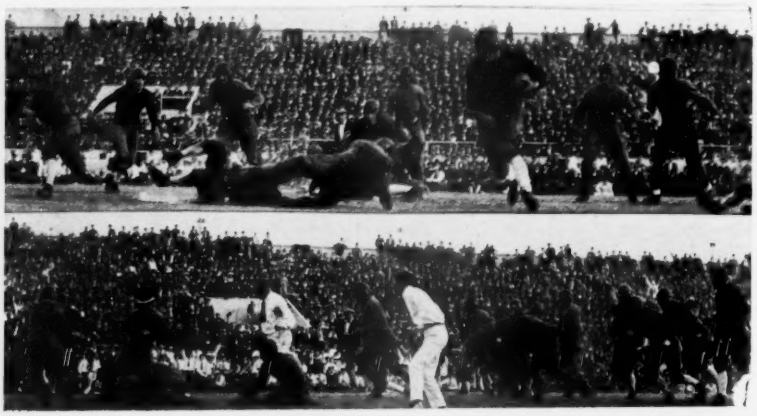

YOU'LL SEE PLENTY OF ACTION

names to Dr. Gosline before Oct. 1. There is no entry charge.

An exhibit of the art works of many famous American painters will be a big feature at the Fine Arts Building. The beautiful "Spanish Village" of the main exhibit building will house another splendid showing of the wares of Dallas and Texas merchants. Women will take keen interest in the textile department at the Fine Arts Building.

To attempt to cover, in the brief space available, all the features of the 1925 State Fair would be impossible. Dallas and Texas people know the Fair. All that is necessary to say is that assurance is given that the 1925 Fair will surpass all predecessors, for that is the highest compliment that could be paid.

—o—

—Photo by P. H. Hebert.

THE FAIR GROUNDS FROM THE AIR

Building Continues Most Active

BUILDING permits for Dallas proper during August totaled $1,496,747, bringing the total for the first eight months of 1925 to $19,420,430. This is more than $100,000 ahead of the permit valuation for the first eight months of 1924. The building permit valuation for Greater Dallas, which would include Highland Park, University Park, and other suburbs, would be several millions greater than that of the city proper.

Work was started last month on clearing the site for the new six-story apartment hotel at Ervay and Pocahontas, being erected by Wichita Falls interests, T. J. Litzelman being the architect and the L. H. Lacy Company the contractor. With its 54 apartments, it will represent an investment of about $400,000.

To Improve Southland Hotel

FRED McJunkin, joint lessee and manager of the Southland Hotel, has announced that, beginning in September, about $100,000 will be expended in improvements on the Southland. He has also announced that he will build a five-room Spanish type bungalow on the roof of the eight-story building. This will be the third structure to be erected on Dallas skyscrapers, the others being the two-story University Club quarters on the roof of the second unit of the Santa Fe Building, and the other being a bungalow which R. B. Ellifritz, managing director of the Adolphus, will have built on the roof of the 22-story annex to the Adolphus.

Improvements and additions to the Adolphus Hotel ballroom facilities, estimated to cost $90,000, are under way. They include a bridge connecting the two wings of Bambooland, redecoration of the Palm Garden, and the addition of the new ballroom on the mezzanine floor of the new lobby.

Fenton J. Baker, now manager of the Texas Hotel at Fort Worth, will be located at Dallas upon the completion of the Baker Hotel. He will be in charge of both the Baker and the Texas.

Hilton Hotel Opened

THOUSANDS of Dallas people attended the formal opening of the new Hilton Hotel on the night of Aug. 4, admiring this splendid 320-room addition to Dallas hostelry facilities. This 14-story and basement building at Main and Harwood Streets is operated by the Hilton Hotel Company, C. R. Hilton, president, and A. C. (Jack) White, manager. The building alone cost around $900,000, and the furnishings an additional $160,000.

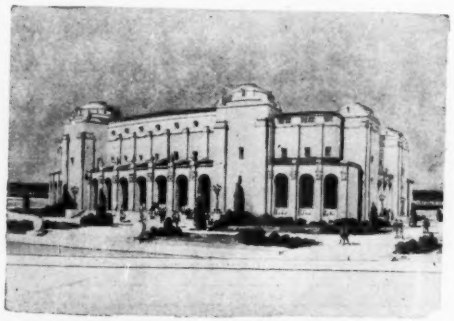

THE NEW $500,000 AUDITORIUM

The Federal Reserve Bank report shows building permits for the first seven months of 1924 and 1925 for leading cities of the district as follows:

	1925	1924
Austin	$ 591,315	$ 730,930
Beaumont	1,035,305	1,630,527
DALLAS	**17,897,176**	**16,949,769**
El Paso	990,908	1,225,340
Fort Worth	5,650,767	5,387,020
Galveston	1,149,608	2,174,322
Houston	13,010,578	10,115,579
Port Arthur	767,210	991,688
San Antonio	5,795,052	4,645,025
Shreveport	3,454,695	5,261,204
Waco	1,360,916	1,242,877
Wichita Falls	3,698,108	1,406,433

—o—

All Dallas Football Day

The Presidents' Club of Dallas is sponsoring the All Dallas Football Day on September 26th. Plans are being made to assure an attendance of 15,000 when the Southern Methodist University Mustangs line up against the North Texas Teachers at Fair Park. The All-Dallas Football committee, which has been appointed by the Presidents' Club, is determined that they will pass the record set by the same club when it sponsored the opening of the Dallas baseball season and set a record for attendance.

The committee is composed of C. J. Crampton, T. M. Cullum, A. L. Exline, W. D. Jones, L. R. Munger, W. Marion Newman, Harry Olmsted and Jordan C. Ownby, with W. H. Hitzelberger as chairman.

—o—

The Ogburn Hat Company have moved to 1006 Commerce Street, where they will have 5000 square feet of floor space. This concern started three years ago to manufacture trimmed ladies' hats. Their equipment consisted of only one machine. Today they are operating 20 machines and were forced to move in order to secure a greater amount of room.

The Great Southwest---Big as an

WHY does Dallas grow? This question, so often asked, finds its answer in the yearly golden harvest which the Southwest yields to mankind. Dallas is the one great market place for this vast territory, comprising the States of Arkansas, Louisiana, Oklahoma and Texas. No section of this country has shown greater progress than the Southwest, and its rise is reflected in the growth of Dallas.

The yearly business turnover of the Dallas market is more than one and a half billion dollars. This includes retailing, wholesaling, manufacturing and exporting. The statistics carried in this issue of "Dallas" will serve to show how this remarkable volume is made possible. A territory whose growth is more rapid than the balance of the country, which produces five billion dollars in new wealth annually, needs mountains of shoes, clothing, and groceries to supply its needs.

The future progress of Dallas need not be based on visionary hopes. The science of mathematics will prove that Dallas is destined to grow, certain of a place among the future great commercial centers of America.

The following data is based on statistics carried in the Blue Book of Southern Progress, published by the Manufacturers' Record, at Baltimore, Maryland.

SOUTHWEST'S FARM AREA
(1920)

STATES—	Population 1925	Area Sq. Mi.	Total Acreage Land	Land in Farm Acres	Improved Land in Farm Acres	Woodland in Acres
Arkansas	1,852,905	53,335	33,616,000	17,456,750	9,210,556	7,396,028
Louisiana	1,879,024	48,506	29,061,760	10,019,822	5,626,226	3,614,040
Oklahoma	2,238,536	70,057	44,424,960	31,951,934	18,125,321	4,206,171
Texas	5,097,574	265,896	167,934,720	114,020,621	31,227,503	14,532,913
Southwest	11,068,039	437,794	275,037,440	173,449,127	64,189,606	29,749,152
United States	113,493,720	3,026,789	1,903,216,640	955,883,715	503,073,007	167,730,794

VALUE OF FARM PROPERTY IN THE SOUTHWEST
(1920)

STATES—	Total Number of Farms	Value Land Alone	Value Buildings	Implements & Machinery	Value of Live Stock
Arkansas	232,604	$ 607,773,440	$ 145,337,226	$ 43,432,237	$ 127,852,580
Louisiana	135,463	383,618,162	90,420,631	32,715,010	83,072,876
Oklahoma	191,988	1,171,459,364	192,405,930	80,630,547	215,927,703
Texas	436,033	3,245,208,649	454,964,670	154,320,996	592,926,006
Southwest	996,088	5,408,059,615	883,128,457	311,098,790	1,019,779,165
United States	6,448,343	$54,829,563,059	$11,486,439,543	$3,594,772,928	$8,013,324,808

SOUTHWESTERN MANUFACTURING (1923 Census—Preliminary)

STATES—	No. of establishments	Wage Earners	Wages Paid	Value of Products
Arkansas	1,231	44,544	$ 37,865,864	$173,085,207
Louisiana	1,781	3,616	83,030,577	624,682,620
Oklahoma	1,243	25,488	33,068,705	315,197,148
Texas	3,694	102,358	111,461,949	979,667,812
Southwest	7,949	176,006	265,427,095	2,092,632,787
United States	196,396	8,778,173	$11,007,222,500	$60,507,415,407

LUMBER INDUSTRY

STATES—	Production (feet, 1923)	Value
Arkansas	1,537,533,000	$ 73,467,862
Louisiana	3,554,212,000	132,682,063
Oklahoma	136,174,000	4,637,435
Texas	1,559,263,000	51,878,745
Southwest	6,787,182,000	262,666,105
United States	37,165,540,000	$1,494,462,031

	Mineral Production 1923	Petroleum Production 1924 (bbls.)
Arkansas	$ 41,954,000	44,209,000
Louisiana	61,199,000	20,713,000
Oklahoma	398,858,000	170,895,000
Texas	264,232,000	132,071,000
Southwest	766,243,000	367,888,000
United States	$5,998,700,000	714,000,000

OIL RESERVES

Arkansas and Northern Louisiana	525,000,000
Gulf Coast—Louisiana and Texas	2,100,000,000
Oklahoma	1,340,000,000
Texas—except Gulf Coast	670,000,000
Southwest	4,635,000,000
United States	9,150,000,000

THE SOUTHWEST HAS

- 50.6% of the oil reserves of the United States.
- 31.2% of the number of mules.
- 18.0% of the land in farms.
- 18.0% of the number of cattle.
- 15.4% of the number of farms.
- 14.0% of the area.
- 12.7% of the livestock value.
- 12.7% of the improved lands in farms.
- 11.2% of the number of horses.
- 10.4% of the number of banks.
- 9.8% of the value of farm lands.
- 9.3% of the number of milch cows.
- 8.9% of the number of sheep.
- 8.7% of the number of automobiles.
- 8.6% of the value of farm implements and machinery.
- 7.7% of the value of farm buildings.
- 7.0% of the number of swine.
- 6.7% of the paid-in bank capital.
- 6.2% of the number of motor trucks.

DALLAS

Empire and Rich as a Nation

STATES—	1924 Value of Farm Crops	1924—All Crops and Livestock Products	Acreage 1924	COTTON Production 1924—Bales	Value 1924
Arkansas	$ 241,636,000	$ 334,000,000	3,150,000	1,100,000	$ 125,400,000
Louisiana	158,646,000	200,000,000	1,560,000	480,000	53,760,000
Oklahoma	427,934,000	621,000,000	3,791,000	1,450,000	160,950,000
Texas	920,081,000	1,292,000,000	16,198,000	4,770,000	534,240,000
Southwest	1,748,297,000	2,447,000,000	24,699,000	7,800,000	874,350,000
United States	$10,326,769,000	$17,355,000,000	40,115,000	13,153,000	$1,487,225,000

STATES—	COTTON SEED Production 1923—Tons	Value 1923	Acreage 1924	WHEAT Production 1924—Bushels	Value 1924
Arkansas	278,000	$ 12,370,000	59,000	678,000	$ 902,000
Louisiana	163,000	6,660,000	.....	.....	.....
Oklahoma	291,000	11,520,000	3,346,000	54,874,000	68,044,000
Texas	1,932,000	75,640,000	1,396,000	25,826,000	33,316,000
Southwest	2,664,000	106,190,000	4,801,000	813,378,000	102,262,000
United States	4,502,000	$190,050,000	54,209,000	872,673,000	$1,136,596,000

CORN

STATES—	Acreage 1924	Production (bushels) 1294	Value 1924
Arkansas	2,200,000	36,300,000	$ 38,841,000
Louisiana	1,652,000	18,998,000	21,848,000
Oklahoma	3,200,000	65,600,000	58,384,000
Texas	4,600,000	78,200,000	86,020,000
Southwest	11,652,000	199,098,000	205,093,000
United States	105,012,000	2,436,513,000	$2,405,468,000

ANIMALS ON FARMS
January 1, 1925

STATES—	Production Wool—1924 Lbs.	Horses	Mules	Swine	Milch Cows	Other Cattle	Sheep
Arkansas	328,000	218,000	328,000	847,000	516,000	402,000	80,000
Louisiana	366,000	150,000	180,000	565,000	220,000	504,000	108,000
Oklahoma	533,000	633,000	330,000	841,000	565,000	1,044,000	83,000
Texas	22,223,000	980,000	854,000	1,542,000	1,063,000	5,212,000	3,246,000
Southwest	23,450,000	1,981,000	1,692,000	3,795,000	2,364,000	7,162,000	3,517,000
United States	238,530,000	17,589,000	5,411,000	54,234,000	25,319,000	39,609,000	39,134,000

STATES—	Sand and Gravel Production Tons—1923	Value	Consumption of Portland Cement 1924—bbls.
Arkansas	1,572,240	$ 826,304	1,099,304
Louisiana	2,905,609	1,926,917	1,255,952
Oklahoma	1,404,185	974,461	2,201,699
Texas	2,570,994	2,570,994	3,844,187
Southwest	8,453,028	6,298,676	8,401,142
United States	139,932,153	$90,903,654	144,873,574

STATES—	Highway Expenditures 1924	Automotive Registrations 1924 Automobiles	Trucks
Arkansas	$ 12,500,000	125,368	16,615
Louisiana	12,725,000	150,900	27,100
Oklahoma	19,700,000	342,856	27,047
Texas	64,000,000	738,958	62,754
Southwest	108,925,000	1,358,082	133,516
United States	$990,684,000	15,460,649	2,131,332

BANKING IN THE SOUTHWEST
(Based on report of June 30, 1924, to the Comptroller of the Currency)

STATES—	Number	Aggregate Resources	Paid-in Capital	Individual Deposits
Arkansas	485	$ 250,679,000	$ 24,558,000	$ 175,930,000
Louisiana	251	469,305,000	31,870,000	336,176,000
Oklahoma	808	433,806,000	35,930,000	319,682,000
Texas	1,533	1,144,726,000	117,124,000	764,869,000
Southwest	3,077	2,298,516,000	209,482,000	1,596,657,000
United States	29,348	$57,144,690,000	$3,114,203,000	$42,954,121,000

THE SOUTHWEST PRODUCED

99.5% of the sulphur of the United States in 1924.
59.3% of the cotton.
59.1% of the cotton seed.
51.5% of the petroleum.
50.00% of the mohair.
18.2% of the petroleum.
16.9% of the value of farm crops.
14.0% of the aggregate value of farm crops and livestock.
12.7% of the mineral production.
9.8% of the wool.
9.3% of the wheat.
8.1% of the corn.

WITH

9.0% of the population.

DALLAS

CHAMBER OF COMMERCE HOME
"Powerhouse of the Famous Dallas Spirit"

Dallas

Official Organ of the Chamber of Commerce, published monthly in the interests of Dallas

Z. E. BLACK, EDITOR
M. L. BOHAN, ASST. EDITOR
E. Y. BATEMAN, ADV. MGR.

Vol. 4 September, 1925 No. 9

DALLAS CHAMBER OF COMMERCE OFFICERS

T. M. CULLUM .....President
E. R. BROWN .....Vice-President
L. O. DANIEL .....Vice-President
JOE E. LAWTHER .....Vice-President
A. V. LANE .....Treasurer

DIRECTORS

O. S. Boggess
E. R. Brown
Fred A. Brown
C. E. Calder
Sam P. Cochran
T. M. Cullum
L. O. Daniel
Arthur L. Kramer
B. A. Evans
Joe E. Lawther
C. W. Hobson
Porter Lindsley
W. M. Holland
Louis Lipsitz
A. M. Matson
H. A. Olmsted
Alex Sanger
Hugo Schoellkopf
Ray Shelton
Frank M. Smith

John A. Rogers.....Pres. Wholesale Merchants' Assn.
B. A. Evans.....Pres. Manufacturers' Assn.
D. L. Whittle.....Pres. Retail Merchants' Assn.
John D. Jacobson .....Pres. Junior Chamber

STAFF

Charles Saville .....General Manager
A. L. Reed .....New Industries; Transportation
M. J. Norrell .....Wholesalers; Manufacturers
Z. E. Black .....Retailers; Conventions; Publicity
John Boswell .....Southwest Development Service
A. B. Jolley, Mrs. Jessie E. Finks.....Agriculture
Theo. E. Jones .....Junior Chamber
John Munns, Robert J. Smith .....Membership
E. M. Fowler .....Office

Open Shop—R. S. Haseltine, Pres.; C. A. Jay, V.-P. & Gen. Mgr.

Real Estate Board—J. W. Pat Murphy, Pres.; H. H. Hoff, Mgr.

Automotive Trades Assn.—Frank H. Stephenson, Pres.; J. H. Connell, Exec. Secy.

OFFICE: Chamber of Commerce Building, 1101 Commerce St., corner Martin. Telephone X-5425

SUBSCRIPTION $1.50 A YEAR; 15c A COPY
ADVERTISING RATES ON APPLICATION

Entered as second-class mail matter Feb. 6, 1912, at the Post Office at Dallas, Texas, under the act of March 3, 1879.

Member Chamber of Commerce of the United States

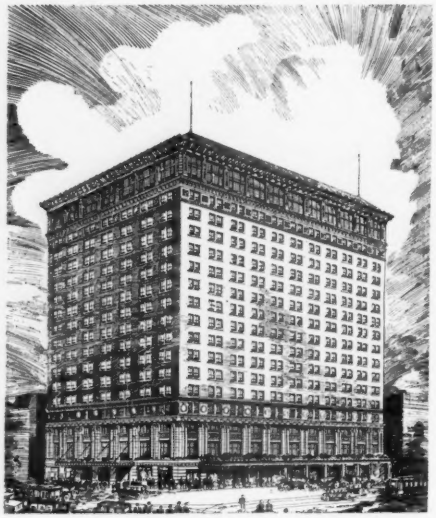

ANNOUNCING...

The Baker Hotel

"It's in Dallas!"

TO OPEN the first week in October, the definite date to be announced soon.

THE BAKER aspires to serve Dallas and, through Dallas, the great Southwest, in a broad constructive way with a distinctive Hotel Service.

THE BAKER HOTELS
T. B. Baker, President

THE TEXAS Ft. Worth — THE GUNTER · THE MENGER San Antonio — THE AUSTIN Austin

Community Chest Has Splendid Record

The Dallas Community Council, organized by the Chamber of Commerce and other interested agencies, will complete soon another year of its work. An audit of its books for its first year of activities was made by a firm of certified public accountants, which showed that the cost of raising the funds amounted to 4.41% and administration and office incident to the operation of the Community Chest amounted to 3.25%. This was a total of 7.66%, as compared with the 15% to 40% that it cost the individual agencies to raise their annual fund before combining in the Community Chest.

In the last campaign thirty thousand citizens of Dallas subscribed to the support of 30 charitable, educational, civic and philanthropic agencies that receive their support in full or in part from the Community Chest. The following figures of work accomplished for the past year tell a part of the story of what each dollar did:

8,509 families assisted by relief agencies (food, shelter, clothing and friendly counsel).
3,470 calls by Infant Welfare Nurses.
4,341 calls by Visiting Nurses.
1,415 assisted to employment.
1,160 children cared for in institutions, boarding homes or adopted.

521 children supervised by children's protective agencies.
61,590 afforded opportunities for physical recreation.
12,710 assisted by Travelers' Aid.
2,300 participated in privileges of organizations for young women and girls.
30,632 participated in privileges of organizations for young men and boys.
201 homeless provided with homes.
753 assisted in finding homes.
3,034 assisted educationally.
3,067 studies made of children's problems.
2,230 sick babies cared for.
4,377 prisoners interviewed and counseled.

—o—

New Concerns

Allred, W. D., Feed, Hay and Grain, 2106 Cedar Springs, X-7655.

Anderson & Herring, Real Estate Loans and Rentals, 919 Athletic Club Bldg., X-3956.

Cotton States Life Insurance Co., 1101 Athletic Club Bldg., X-3157.

Delectable, The, Restaurant and Cafe, 106 S. Jefferson St., Y-2643.

Dunham, H. W., Real Estate, Loans and Rentals, 927 Athletic Club Bldg., X-5771.

Emmett's Place, Restaurant and Cafe, 3219 Parry Ave., U-5732.

Hyman-Michaels Company, Iron and Steel, 817 Magnolia Bldg., X-5596.

Kent, Hardy, Wharton, Insurance Agency, 427 Wilson Bldg., Y-2207.

Modern Tire Repair Co., Automobile Tires and Accessories, 1904 Pacific Ave., Y-6824.

Produce Supply Co., Produce and Fruits, 604 S. Pearl St., Y-5073.

Russell, Pat S., Attorney, 502 Magnolia Bldg., X-6837.

Sprunt, Alexander & Son, Cotton Buyers and Exporters, 423 S. Akard St., X-6935.

Suburban Acreage Co., Real Estate, Loans and Rentals, 606 Merc. Bank Bldg., X-237.

Baldwin Drafting Co., Engineers, 304 Simpson-Whiteman Bldg., X-6794.

Cadiz & Preston Service Station, Filling Station, 2127 Cadiz St., Y-1521.

Dallas Boiler & Machinery Co., Boiler Makers, 3214 Hickory St., E-5388.

Hall & Purse, Inc., Furniture—Wholesale, 2015 Federal St., Y-6234.

Howell Robinson & Co., Cotton Buyers and Exporters, 1413 Young St., X-4298.

Kaufman, Phil H., Insurance Agency, 1410 Kirby Bldg., X-5838.

Kilaglare Manufacturing Co., Auto Tires and Accessories, 1703 Live Oak St., X-7683.

Oak Cliff Laundry, 212 W. 7th St., C-5118.

Owens-Nash Construction Co., Contractors, 601 Slaughter Bldg., X-6812.

Pagen & Company, Cotton Buyers and Exporters, 1413½ Young St., Y-5422.

Punchard, J. E. & Co., Cotton Buyers and Exporters, 420½ S. Akard St., Y-5520.

San Jacinto Furniture Store, Furniture Dealers, 5712 San Jacinto St., U-5956.

Sullivan, J. F. Jr., Investment Securities, 1514 American Exchange Bldg., X-7643.

Toepperwein Motor Co., Parts and Sales Dept., Automobiles, 2029 Commerce St., Y-2217.

City Produce Co., Produce and Fruits, 2927 Canton St., Y-5418.

Dallas Bindery, Book Binders, 1414½ Patterson Ave., X-7688.

Gift Company of America, Manufacturers' Agents, 716 Santa Fe Bldg., X-6945.

Green, Joe, Garage, 2308 Main St., Y-4785.

Hanby, Tom, Delicatessen, 115 S. Harwood St., Y-4662.

Madison Building Company, Building Materials, 825 Wilson Bldg., Y-6779.

Stevens Sandwich Shop, Modern Sanitary Restaurant, 110 Murphy St., X-1042.

One wing of the Accounting Department of the ATLANTIC OIL PRODUCING CO., *Magnolia Building equipped with* "STANDARD DESKS."

What Is Your Office Furniture Really Worth?

DEPENDS entirely upon what kind of furniture you bought. You may charge off 25% a year and still not keep ahead of actual depreciation. For the average presentable life of cheap office furniture is unbelievably short. ¶ But if you invest in honest furniture you may be over-estimating with a charge-off as low as 5% yearly. ¶ STANDARD DESKS are the result of nearly half a century of progressive development, of skillful manufacturing that insures enduring qualities.

STEWART OFFICE SUPPLY CO.

Phone X-6461 1810 Main St.

Adelphia Mortgage Co., Loans and Mortgage Co., 414 American Ex. Bldg., X-7081.

Apex Sign Advertising Co., Signs, 113½ S. Walton St., Y-3500.

Bentley, Dr. H. G., 811 Wilson Bldg., X-3542.

Bradford-Hudson Drug Co., Druggists, 2724 Greenville Ave., U-4168.

Collier, J. J., Publisher, 412 Mercantile Bank Bldg., X-3181.

Foster & Matthews, Manufacturers' Agents, 901 Praetorian Bldg., X-1183.

Grollman-Kaplan Garment Co., Inc., Ladies' Garments, Wholesale, 1006 Commerce St., X-5311.

Guy & Redd Cleaners, Cleaners and Dyers, 1106 Corinth St., E-6340.

Hilton Hotel Barber Shop, Hilton Hotel Basement, Y-5542.

King Investment Co., Investments and Loans, 204 Liggett Bldg., X-1678.

Lindsey, Leonard R. & Co., Cotton Buyers and Exporters, 1413½ Young St., X-4070.

Oak Lawn Radio Electrical Shop, The, Electrical and Radio Supplies, 3826 Cedar Springs Road, A-6230.

Swiss Ave. Meat Market, 4032 Swiss Ave., U-5950.

Traylor Cotton Company, 1414 Young St., X-2046.

U. S. Tool Specialty Co., Oil Field Supplies, 2105 Magnolia Bldg., X-8543.

Walker's Millinery Salon, Millinery, 1813 Elm St., X-8841.

—o—

Mesquite Fair Sept. 18-19

The only community fair held in the group of Dallas County towns that held them last year was Mesquite. The dates were Sept. 18 and 19, and many Dallas people visited it. The Seagoville band played at the opening of the fair. Excellent agricultural and livestock exhibits, as well as exhibits of women's and children's handiwork, were shown, and a good speaking program was arranged.

Contractors to Meet Here

GEORGE B. WALBRIDGE

President, Associated General Contractors of America

THE Officers, Executive Board, Advisory Board, Presidents' Council and Secretaries' Conference of the Associated General Contractors of America will hold a three-day Board meeting in Dallas, October 5, 6 and 7, followed by a one-day meeting of Association Secretaries on October 8.

The meeting will be headquartered at the Adolphus Hotel and Dallas Chapter, Associated General Contractors of America, are hosts, having secured the meeting in competition with Spokane, Minneapolis, Atlanta, Nashville and Denver.

Dallas was granted the meeting largely on the showing made by Dallas Chapter during its two years of existence and the fact that Texas Branch, A. G. C., has made the best growth of any unit within the Association during the past two years.

Approximately seventy-five of the leading contractors from all over the United States will be in attendance, together with approximately one hundred contractors from Texas, members of the Texas Branch, who will hold their semi-annual membership meeting in connection with the national meeting. This will make the session, as a whole, the largest in the history of the organization.

Tentative entertainment for the visitors, as worked out by Dallas Chapter, includes a joint meeting with Dallas Construction Council Monday night, October 5th, and a formal banquet on Tuesday evening, October 6th, to which the leading business and professional men of Dallas will be invited to hear the pertinent facts of the construction industry and the progress of the Associated General Contractors of America in solving the problems that confront construction.

Arrangements are being made to have some of the A. G. C. leaders, men of national prominence in the construction industry, address the various noonday luncheon clubs during the week of the meeting.

The Associated General Contractors of America was organized as an outgrowth of Herbert Hoover's Unemployment Conference, held shortly after the close of the World War. By reason of the construction industry being the second industry—second only to agriculture—it was shown that the solution of the unemployment problem lay largely in organization of the construction industry. Organization was also needed in order to meet the construction necessities of national defense in event we are again forced into hostilities.

In this respect the A. G. C. is operating somewhat beyond the ordinary sphere of a trade association.

Some of the topics to come before the meeting will be standardization of contracts, standardization of methods and materials, licensing general contractors by State and municipal bodies, survey of recommendations made by Joint Conference on Construction practice, accident prevention in the construction industry and presentation of fact-finding in connection with attempt of governmental bodies to perform public construction by day labor methods and vocational training—building trades, particularly as to plan of operation proposed for Dallas Vocational School.

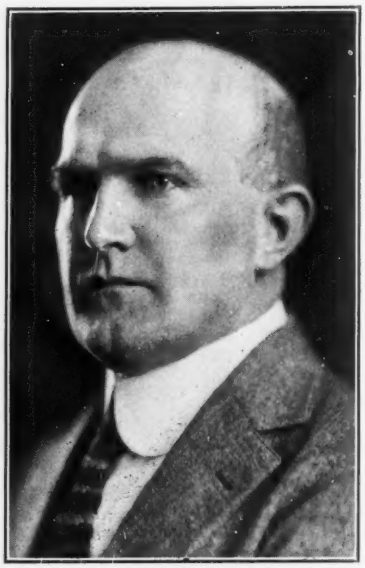

R. C. MARSHALL, JR.

General Manager, Associated General Contractors of America

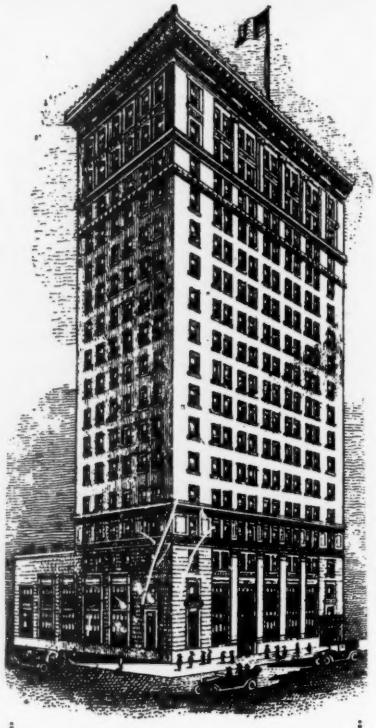

"Constructive Banking Since 1875"

We invite you to try

American Exchange Service

With an organization embracing sixteen specialized, efficient departments which

Will Meet Your Banking Needs

We call to your attention

Especially the following Departments:

COTTON - FOREIGN
TRUST - CREDIT
COLLECTION

AMERICAN EXCHANGE NATIONAL BANK

Capital, Surplus, Profits
$6,500,000.00

August Business In Dallas at a Glance

—Copyright: Fairchild Aerial Camera Corp.

BUSINESS barometers recorded a falling off in August business, when compared with the month of July. However, the results of the heavy buying in the wholesale market will not begin to be felt until September and October. August, 1925, compared with August, 1924, shows large increases in all lines except building permits. The first eight months of 1925 show the following increases: Real estate transfers 27%; bank clearings 20%; debits, 22%; postal receipts 10%; building permits .005%.

	REAL ESTATE TRANSFERS, DALLAS COUNTY		BANK CLEARINGS		DEBITS TO INDIVIDUAL ACCTS.	
	1924	1925	1924	1925	1924	1925
January	$ 5,966,506	$ 7,132,127	$ 175,728,270	$221,291,763	$203,546,000	$263,899,000
February	5,826,384	6,520,472	166,206,564	204,232,270	168,471,000	203,672,000
March	6,297,201	7,447,307	174,544,239	216,108,449	165,481,000	219,568,000
April	5,981,020	7,086,458	160,062,097	179,608,181	163,104,000	184,462,000
May	6,649,805	8,992,467	151,836,313	166,792,239	156,441,000	175,781,000
June	5,936,195	9,197,746	147,763,351	177,510,437	145,519,000	184,294,000
July	6,137,307	6,540,717	147,647,935	184,530,172	147,278,000	184,649,000
August	4,862,863	7,791,921	149,975,148	178,289,499	145,100,000	168,769,000
Sub-Totals	$47,657,281	$60,709,215	$1,273,763,917	$1,528,363,010	$1,294,940,000	$1,585,094,000
September	5,709,326		218,421,658		190,790,000	
October	6,072,952		268,289,401		236,115,000	
November	4,833,171		218,684,948		208,127,000	
December	6,206,582		229,634,948		248,773,000	
Totals	$70,479,312		$2,208,734,872		$2,178,745,000	

	POSTAL RECEIPTS		BUILDING PERMITS		WATER CONNECTIONS	
	1924	1925	1924	1925	1924	1925
January	$ 253,268.58	$285,183.15	$ 2,996,770	$2,903,070	42,808	46,823
February	266,450.79	272,484.56	2,179,694	2,147,552	43,096	47,175
March	264,827.25	281,863.02	2,712,158	2,058,841	43,412	47,675
April	249,843.40	263,172.89	2,221,390	3,343,282	43,765	48,210
May	229,122.02	246,524.66	2,726,780	3,804,113	44,171	48,666
June	236,959.56	264,010.62	1,882,666	1,649,972	44,520	49,010
July	206,208.24	244,428.75	2,230,311	1,990,346	44,807	49,654
August	224,249.26	256,293.17	2,358,862	1,496,753	45,183	50,152
					45,542	
Sub-Totals	$1,930,929.10	$2,113,960.82	$19,308,631	$19,393,929	45,881	
					46,220	
September	266,754.03		2,476,733		46,510	
October	295,348.09		2,769,282			
November	277,622.82		1,047,468			
December	334,674.13		940,110			
Totals	$3,105,328.17		26,542,224			
			4,108,340			
		Greater Dallas	$30,650,564			

	GAS METERS		ELECTRIC LIGHT CONNECTIONS		TELEPHONE CONNECTIONS	
	1924	1925	1924	1925	1924	1925
January	46,383	51,380	45,361	50,007	48,974	54,190
February	46,678	51,847	45,516	50,400	49,313	54,756
March	46,950	52,107	45,826	50,748	49,758	55,196
April	47,207	52,364	46,162	51,161	50,405	55,725
May	47,498	52,680	46,462	51,618	50,724	56,413
June	47,847	53,005	46,695	51,882	50,834	56,518
July	48,217	53,416	47,034	52,168	50,926	56,661
August	48,508	53,855	47,449	52,619	51,128	57,189
September	48,976		48,199		51,798	
October	49,625		48,882		52,691	
November	50,401		49,454		53,307	
December	51,166		49,823		53,706	

We are indebted for the statistics shown on this page to: Dallas Clearing House Assn.; Federal Reserve Bank; Commercial Record; Post Office; Building Inspector; Dallas Power & Light Co.; Water Department; Dallas Gas Co.; Dallas Telephone Co.

CLASSIFIED MEMBERSHIP DIRECTORY

of the DALLAS CHAMBER *of* COMMERCE

—BEING A LIST OF THE BUSINESS AND PROFESSIONAL MEN AND INSTITUTIONS WHOSE LOYALTY AND FINANCIAL SUPPORT MAKE IT POSSIBLE FOR THIS ORGANIZATION TO CARRY ON A COMPREHENSIVE PROGRAM FOR THE ADVANCEMENT OF THE CITY

Published as of August 31, 1925

ABSTRACTS OF TITLE

Central Title & Guaranty Co., Central Bank Building.
Dallas County Abstract Company, 1007 Main Street.
Dallas Title & Guaranty Company, 1303 Main Street.
Stewart Title Guaranty Company, 1221 Main Street.

ACCOUNTANTS AND AUDITORS

American Audit Company, The, 1330 Athletic Club Bldg.
Atkinson & Garvin, Fidelity Union Bldg.
Crockett, Couchman & Crawford, 712 Santa Fe Bldg., Unit 1.
Ernst & Ernst, 1109 American Exch. Bldg.
Gordon, H. E. & Company, 524 Wilson Bldg.
Haskins & Sells, Magnolia Bldg.
Hutchinson & Smith, Rm. 1305 Santa Fe Bldg., Unit 1.
Jaynes & Campbell, 310 Thomas Bldg.
National Audit Company, 209 Platter Bldg.

ART
COPY
CAMPAIGNS
SALES LETTERS
TERRITORIAL SURVEYS
ADVERTISING COUNSELORS

Hope-Mills
ADVERTISING AGENCY

X-3560 1616½ Main St.

ACCOUNTANTS AND AUDITORS—Cont'd.

Nelson Auditing Company, 1318 American Exchange Bldg.
Peat, Marwick-Mitchell Company, Rm. 605, Santa Fe Bldg., Unit 1.
Peter & Moss, 904 Praetorian Bldg.
Rankin & McAlpine, 701 Merc. Bank Bldg.
Schoolar-Bird & Company, 5th Flr., Unit 1, Santa Fe Bldg.
Turner, Alex & Company, 727 Wilson Bldg.
Wilks, M. K. (Accounting & Audit Co.), 3205 Cornell Ave.
Young, Arthur & Company, 713 Central Bank Building.
Young, Mrs. S. Clay, 1114 Sw. Life Bldg.

ADDING MACHINES

Burroughs Adding Machine Company, Suite 703-4-23 Santa Fe Bldg.
Korfhage, C. W. (Wales Adding Machine Sales Co.), 301 Simpson-Whiteman Bldg.
Texas Typewriter Company, 1015 Main St.

ADDRESSING MACHINES

Addressograph Sales Company, 612-14 Deere Building.
Elliott Addressing Machine Company, 1916½ Main Street.
Rapid Addressing Machine Co., 208 So. St. Paul Street.

ADVERTISING

Collier, Barron G., Inc., 1218-19 Kirby Bldg.
Dallas Poster Advertising Company, 101 N. Haskell Ave.
Dyer, R. C. & Company, 1900 N. St. Paul St.
Johnston Printing & Advertising Co., 1901 McKinney Ave.
Merchants' Co-operative Advertising Service, 417 N. Texas Bldg.
Pep Advertising Company, The, 530 N. Pearl Street.
Powell-Johnson Company, 411 So. Ervay St.
Rosen, Sam Leo, 219 Merc. Bank Bldg.
Simpson, Jas. P., Inc., 1005 N. Crawford St.

ADVERTISING AGENCIES

Hope-Mills Advertising Agency, 1616½ Main Street.
Southwestern Advertising Company, 5th Flr. Majestic Theatre Bldg.
United Advertising Corporation, Main St. and Haskell Ave.

ADVERTISING—BILLBOARD AND POSTER

United Advertising Corporation, Main St. and Haskell Avenue.

ADVERTISING COUPONS

Merchants' Co-operative Advertising Service, 417 North Texas Bldg.

ADVERTISING—DIRECT BY MAIL

Commercial Printing & Letter Service Co., 918-19 Santa Fe Bldg.
Dallas Mailing Company, 1916½ Main St.
Direct By Mail Advertising & Printing Co., 210 S. St. Paul St.
Riley Letter Shop, 516 Mercantile Bank Bldg.
Shepard, Chas. H., 1616½ Main St.

ADVERTISING NOVELTIES

Haughton, Billy, 1103 Main St.
Lake, Fred L. & Company, Inc., 1015 Elm St.
McQueen, F., 1005½ Main St.
Stellmacher & Clark, 2715 Elm St.
Stiteler-Lewis Mfg. Co., 515 Jackson St.

AGRICULTURAL IMPLEMENTS AND SUPPLIES

Advance Rumley Thresher Company, 800 Young Street.
Avery, B. F. & Sons Plow Company, Pacific and Market Sts.
Deere Plow Company, John, 501 Elm St.
Emerson-Brantingham Implement Co., 212 N. Austin St.

AGRICULTURAL IMPLEMENTS AND SUPPLIES—Cont'd.

George, R. B., Machinery Co., 302 N. Market Street.
International Harvester Company, 211 N. Austin St.
Kline, W. E. & Company, 109 N. Houston St.
Pierce, W. M., 515 Main St.
Southern Implement Supply Co., 209 N. Jefferson St.
Southern Plow Company, 608 Elm Street.
Southern Rock Island Plow Company, 401 Elm Street.

ALUMINUM WARE—WHOLESALE

Aluminum Specialty Co., Inc., 1917 Live Oak Street.
Shelton, W. F. & Company, 601-2 Deere Bldg.

AMUSEMENTS

Dallas Baseball Club, 1222 Merc. Bank Bldg.
Interstate Amusement Company, Majestic Theatre Bldg.
Wortham Riding Device Company, Fair Park Stadium, Box No. 1481.

Dallas Mailing Company

14 years of Better Letter Service

1916½ Main St.

ART LETTERS
MAILING LISTS MAILING
LETTER COPY ADDRESSING
MULTIGRAPHING
MIMEOGRAPHING
MIMEOSCOPING

Announcing

EDWIN L. LUCAS

is now associated with

Dallas Mailing Company

APARTMENT HOUSES

Stoneleigh Court, 2927 Maple Avenue.

APPRAISERS

American Appraisal Company, 612 Merc. Bank Bldg.
Miller, Lawrence (real estate), 818 Kirby Building.

ARCHITECTS

Bernet, Harre M., 603 Melba Theatre Bldg.
Bossom, Alfred C., 608 Fifth Ave., New York, N. Y.
DeWitt & Lemmon, 508 Sw. Life Bldg.
Dunne, W. Scott, Melba Theatre Bldg.
Flint & Broad, 606 Melba Theatre Bldg.
Fooshee & Cheek, 1310 Athletic Club Bldg.
Galbraith, T. J., Slaughter Bldg.
Greene, Herbert M. Company, 805-6 Santa Fe Bldg., Unit 1.
Hill, C. D. & Company, 801 Central Bank Building.
Knight, Henry C., 330 Wilson Bldg.
Korn, Anton F., 815 Thomas Bldg.
Lang & Witchell, 300 American Exch. Bldg.
McCammon, J. N., Inc., 604 Southland Life Bldg.
Overbeck, Harry A., Melba Theatre Bldg.
Peterman, Fred F., 1008 Merc. Bank Bldg.
Sites, C. P., 811 Sw. Life Bldg.
Southwestern Blue Print Company, 1709½ Main Street.
Williams, David R., 1312 Sw. Life Bldg.
Woerner, F. J., 503 Central Bank Bldg.

ARCHITECTS' AND ENGINEERS' SUPPLIES

Huey & Philp Hardware Company, 1029 Main Street.
Johnson, John J. (blue print paper), 1816 N. Harwood St.
Southwestern Blue Print Company, 1709½ Main Street.

ARMY GOODS

Carroll's Outing Equipment, 208 N. Akard St.

ART GLASS

Dallas Art Glass & Manufacturing Co., 1409½ Camp Street.

ART GOODS

Halaby Galleries, Majestic Theatre Bldg.
Pittman, G. H. & Bro., 1504 Young St.

ARTIFICIAL LIMBS AND BRACES

Hedgecock Artificial Limb & Brace Co., 1306½ Commerce St.

ASBESTOS PRODUCTS

Johns-Manville, Inc., of Texas, 1116 Magnolia Building.
Rogers Asbestos Company, Pacific Ave. and Willow St.

ASSOCIATIONS AND SOCIETIES

Associated General Contractors of America, Dallas Chapter, Rm. 625 Santa Fe Bldg., Unit 1.
Merchants' Red Book Co., Inc., 2112½ Jackson Street.
Monagan, T. L. (Exec. Secy. Dallas Athletic Club), 310 American Exch. Bldg.
Scott, W. A., Gen. Secy. Y. M. C. A., 1910 Commerce St.
Texas Farm Bureau Federation, 1102 S. Ervay Street.
Travelers Protective Association, Post E. (F. N. Palmer, Secy.), Rm. 1105 Santa Fe Bldg., Unit 1.
Webb, Atticus, Supt. Anti-Saloon League, 311 Slaughter Bldg.
Salvation Army, The (Lt. Col. Edwy White), 500 N. Ervay St.
Yardmasters' Association of Texas, 5415 Victor Street.

ATTORNEYS

Adams, Jed C., 1210-20 Fidelity Union Bldg.
Aldredge, Sawnie R., American Exch. Bldg.
Allen & Allen, 910 Fidelity Union Bldg.
Allen, R. B., 720-27 Linz Bldg.
Bailey & Bailey, 806 Kirby Bldg.
Beall, Jack, 728 Interurban Bldg.
Beall, Worsham, Rollins-Burford, Ryburn, 725 Interurban Bldg.
Belsterling, Edw. A., 1225 Kirby Bldg.
Burgess, Burgess, Sadler, Chrestman & Brundidge, 1108 Sw. Life Bldg.
Burgess, Owsley, Storey & Stewart, 1219 Main Street.
Camp, Alex, 1104 American Exch. Bldg.
Camp, T. L., 1104 American Exch. Bldg.
Carden, Starling, Carden & Hemphill, 421 Fidelity Union Bldg.
Clark, Wm. H., Jr., 624 North Texas Bldg.
Clint & Eades, 505 Wilson Bldg.
Cobb, Charles C., 512 North Texas Bldg.
Coke, Alex S., 1413 American Exch. Bldg.
Coke, Henry C., American Exch. Bldg.
Coke, Rosser J., American Exch. Bldg.
Crane & Crane, 1804 Santa Fe Bldg., Unit 1.

ATTORNEYS—Cont'd.

Dabney, Goggans & Ritchie, 1111 Praetorian Bldg.
Davis, Johnson & Carter, Rm. 1911 Santa Fe Bldg., Unit 1.
DeBogory, Eugene, 402 Magnolia Bldg.
Demsey, Frank L., 318 Fidelity Union Bldg.
Etheridge, McCormick & Bromberg, Magnolia Building.
Ferguson, Golden & Crowley, 1107 Praetorian Building.
Flanary, A. B., 1702 American Exch. Bldg.
Flippen, William H., 611 Linz Bldg.
Foster, A. C., 715 Slaughter Bldg.
Fouraker, J. D., 334 Wilson Bldg.
Fry & Cobb, Marshall, Texas.
Germany & Runge, 1311 Magnolia Bldg.
Gilbert, J. E., 810 Fidelity Union Bldg.
Gray, Edward, 813 Kirby Bldg.
Gresham, Willis & Freeman, 909 T. & P. Building.
Hamilton, William B., 1102 Kirby Bldg.
Harmon & Harmon, 301-21 North Texas Bldg.
Hemphill, P. J., 420 Fidelity Union Bldg.
Henderson, W. T., 702 American Exch. Bldg.
Hexter, Rice & Hexter, 622 Linz Bldg.
Holland, Wm. M., Merc. Bank Bldg.
Holland, Bartlett, Thornton & Chilton, 1207 Merc. Bank Bldg.
Hughes & Monroe, 1302 Sw. Life Bldg.
Irish, Gilbert H., 701 American Exch. Bldg.
Jackson, A. S., 310 Slaughter Bldg.
Kugle, J. D., 1003 Kirby Bldg.
Lawther, Pope & Leachman, 1203 Magnolia Building.
Leake, Henry, Wozencraft & Frank, 604 Magnolia Bldg.
Lively, M. T., 1002 Fidelity Union Bldg.
Locke & Locke, American Exch. Bldg.
Marshall, S. W. (The Sun Company), American Exch. Bldg.
Merritt, Leddy & Harty, 1201-3 Kirby Bldg.
Michaelson, J. E., 702 Fidelity Union Bldg.
Miller, Earl E., 307 Slaughter Bldg.
Perkins, E. B., 1102 Kirby Bldg.
Phillips, Nelson, 1401 Kirby Bldg.
Phillips, Townsend & Phillips, Kirby Bldg.
Plowman, M. M., 1505 American Exch. Bldg.
Read, Lowrance & Bates, 1010 Kirby Bldg.
Rembert, Adair, 1602 American Exch. Bldg.
Robertson, M. L., Republic Bank Bldg.

United Adv. Corp.

OUTDOOR ADVERTISING

With its Size and Repetition can make your commodity or service dominate Texas

UNITED ADV. CORP. OF TEXAS
Dallas - Fort Worth - Wichita Falls

DALLAS POSTER ADV. CO.
Dallas

WACO ADV. CO.
Waco

ATTORNEYS—Cont'd.

Saner, Saner, Turner & Rodgers, Magnolia Building.
Savage, W. T., 909 Praetorian Bldg.
Saxon, Lyle, 409 American Exch. Bldg.
Seay, Seay, Malone & Lipscomb, 411 Southland Life Bldg.
Smith, Robertson & Robertson, 1201 American Exch. Bldg.
Spence, Smithdeal, Shook & Spence, 802 Kirby Building.
Stennis, R. L., 207 Magnolia Bldg.
Taylor & Irwin, 611 Sw. Life Bldg.
Thomas, Frank, Milam & Touchstone, Magnolia Building.
Thompson, Knight, Baker & Harris, American Exch. Bldg.
Thompson, Will C., 1602 American Exch. Building.
Utay, Joe, American Exch. Bldg.
Weisberg, Alex F., 1601 American Exch. Bldg.
Wencker, O. F., 1002 Fidelity Union Bldg.
White, John, 409 North Texas Bldg.
Wright, G. G., 623 Merc. Bank B'dg.
Wright, George S., 1602 American Exch. Bldg.
Young, John L., 1505 American Exch. Bldg.
Young, Towne, 507 Thomas Bldg.

AUTOGRAPH REGISTERS

Bright, Jesse D. (Rep., American Sales Book Co.), 4608 Columbia Ave., Box No. 1104.
Texas Paper Company, 1200 Patterson Ave.

AUTOMATIC SPRINKLERS

Martyn Bros., 2404 Swiss Ave.
Texas Automatic Sprinkler Company, 1607 Magnolia Bldg.

AUTOMOBILES

Briggs-Brown Motor Company, Ervay and Cadiz Sts.
Buick Motor Company (Buick distributors), 1420 Young St.
Burton, Pickens, 1415 Patterson Ave.
Chevrolet Motor Company of Texas, 3221 Commerce Street.
Dallas Flint Company (wholesale and retail), N. W. cor. Commerce and Preston Sts.
Filgo Motor Company (Chandler and Cleveland distributors), 1506 Young St.
Fishburn Motor Co. (authorized Ford and Lincoln dealers), Houston and Jackson Sts.
Flippen Auto Company (Ford and Lincoln), 1917 Ross Avenue.

AUTOMOBILES—Cont'd.

Ford Motor Company (assembly plant), East Grand Avenue.
Franklin Motor Car Co. (Franklin distributors), 1601 So. Ervay St.
Lamberth Motor Co., Inc. (Ford and Lincoln), 3800 Main St.
Morriss, John E., Company (Ford and Lincoln), 120 N. Lancaster Ave.
Morriss, William (Hudson and Essex distributors), 903 S. Ervay St.
Munger Automobile Company (Cadillac), 2211 Commerce St.
Nachtrieb Company (Studebaker dealers), 2114 Main St.
Nash-McLarty Motor Company (Nash Distributors), 2101 Commerce St.
Oakland Motor Car Co. (factory branch), 2100 Commerce Street.
Olds Motor Works, 2500 Commerce St.
Packard-Scruggs Company, 710 N. Harwood Street.
Peerless Motor Company, The, 2119 Main St.
Perry Motor Company (Dodge distributors), 615 Good St.
Reeves, J. F., 1809-17 N. Harwood St.
Reo Motor Car Co. of Texas (Factory branch), 2111 Main St.
Rose-Wilson Company (Ford and Lincoln), 1218 S. Ervay St.
Shelton, J. H. & Company (Ford and Lincoln), 2311 Main St.
Shelton-Chevrolet Company (Chevrolet Dealers), 1510 Young St.
Studebaker Corporation of America (factory branch), 2401 So. Harwood St.
Willys-Overland, Inc. (automobiles—wholesale), So. Ervay and Cadiz Sts.
Worsham Buick Company (Buick dealers), 2121 Pacific Avenue.

AUTOMOBILE ACCESSORIES

Atlas Axle Manufacturing Co., Summer and River Sts.
Butler Brothers, Young and Ervay Sts.
Electric Appliance Company of Dallas, 409 Browder St.
Ferris-Dunlap Company, 2033 Commerce St.
Hall Specialties Co. (sun shade mfgrs.), 113 So. Houston St.
Hassler Texas Company (shock absorbers), 1101 Young St.

AUTOMOBILE ACCESSORIES—Cont'd.

Hollingshead, R. M. Company, The, Santa Fe Bldg., Unit 2.
Johnsen, Hans, 2016 Commerce St.
Lawson Rubber & Manufacturing Co., 1329 Plowman Street.
Martin, M. L., 2006½ Commerce St.
Moore Bros. Electric Co., 1916 Young St.
National Carbon Co., Inc. (flashlights, dry batteries, carbon brushes, bulbs), 1300 Marilla Street.
Recs-Russell Mfg. Co. (mfg. radiator caps), 717 West Davis St.
Smith Company, Harrison, 2018 Jackson St.
Southern Implement Supply Company, 209 N. Jefferson St.
Spencer Company, The, 2021-23 Commerce St.
Steer-Ezy Snubber Company, 1202 Merc. Bank Bldg.
Stewart-Warner Products Service Station, 2122-23 Jackson St.
Ware, E. F. (E. F. Ware & Company), 309 Slaughter Bldg.
Western Auto Supply Company, 2000 Commerce Street.

AUTOMOBILE ACCESSORY MANUFACTURERS

Nu-Idea Manufacturing Co., Inc., 905 Second Avenue.
Ventilated Auto Seat Company, 909 Second Avenue.

AUTOMOBILE FINANCE

American Motors Finance Company, 928-29 Kirby Bldg.
Automobile Buyers' Corporation, 413 Sw. Life Building.
General Motors Acceptance Corporation, Interurban Bldg.
Investment Finance Corporation, 603 Magnolia Building.
Jackson, A. A., Rm. 811, American Exch. Building.
Lammers, E. S., Rm. 811, American Exch. Building.
Universal Finance Company, 1310-16 American Exch. Building.

AUTOMOBILE LIVERY

Adolphus Auto Rent Company, 1326 Commerce Street.
Dallas Baggage & Cab Company, 801 Young St.
Nichols Auto Rent Company, The, 1901 Live Oak Street.

AUTOMOBILE PAINT PRESERVATIVE

Permo Service Station, 2015 Commerce St.

AUTOMOBILE PAINTING AND TOPS

A. & K. Auto Top & Paint Company, 2604-6 Main Street.
Brooks, Geo. W., Auto Works, The, 2643 Commerce Street.
Jones, Ed., Auto Paint & Trim Company, 2642-44 Main Street.
Lambeth & McElhaney, 2708 Main St.
Ralston's Manufacturing Co., 2509 Commerce Street.

AUTOMOBILE PARTS

Atlas Axle Manufacturing Co., Summer and River Streets.
Morriss, Jno. E., 120-24 N. Lancaster Ave.
Standard Spring & Axle Company, 2816 Main Street.
Word & Ostrand, 2903 Elm Street.

AUTOMOBILE POLISH

Ralston's Manufacturing Co., 2509 Commerce Street.

AUTOMOBILE STORAGE

Adolphus Auto Rent Co., 1326 Commerce St.
Staten Auto Company, 1710 Jackson St.

AUTOMOBILE THEFT BUREAU

Automobile Theft Bureau, 603 Linz Bldg.

AUTOMOBILE UPHOLSTERING MATERIALS

Padgitt Bros. Company, 1020 Commerce St.
Schoellkopf Company, The, 305 S. Lamar St.

AUTOMOBILE WELDING AND GRINDING

National Welding & Grinding Company, 1715 Young St.

AUTOMOBILE WHEELS AND RIMS

Dallas Wheel & Rim Company, 2024 Commerce Street.

AUTOMOTIVE CLEANING EQUIPMENT

Tridex Equipment Company, 2215-17 Phelps Street.

AUTOMOTIVE ELECTRIC EQUIPMENT

Automotive Electric Company, 900 S. Ervay St.
Electric Appliance Company of Dallas, 409 Browder Street.
Hawkins Electric & Automotive Company, 103-10 N. Pearl St.
Houdaille Polk Company, 2114 Jackson St.
Moore Bros. Electric Company, 1916 Young St.
Smith-Perry Electric Company, 902 Wood St.
Wagner Electric Manufacturing Co., 1916 Canton St.

"When Winter Comes"---

Your delightful sleeping porch can be made very comfortable by using our special *Sleeping Porch Curtains.*

Also your summer awnings can be stored with us at a nominal charge, free from winter's disastrous elements. Call us and we will send for them, protect them during the winter from the wind, hail, snow, ice and rain, and replace them on your premises next spring.

Anchor Awning Company
INCORPORATED
Clarence Penniman, President

2900 Junius St. **U-4114**

Dodge Owners are Dodge Boosters—Ask Any Owner You Meet.

PERRY MOTOR CO.
Dodge Brothers Dealers
"Good Street for Good Service"

It's all in the shine
Made in Dallas

Here are three Dallas products that have won a reputation through sheer performance—

KORRECT AUTO ENAMEL POLISH

KORRECT METAL POLISH
(Cream and Powder Form)

KR-EKT FURNITURE POLISH

If you are a Dallasite you will be interested. If you want the best you will be satisfied with no other.

At All Dealers—Or Ask Us

RALSTON'S
Manufacturing Co.

2509 Commerce Street
Phone Y-2131
DALLAS

AUTOMOTIVE EQUIPMENT MANUFACTURERS

Autry Motor Company, 1900 Young St.

AWNINGS AND TENTS

Anchor Awning Company, 2900 Junius St.
Clifton Manufacturing Co., 2624 Commerce St.
Dallas Tent & Awning Company, 3401 Commerce Street.
Ewell Tent & Awning Company, 510 N. Akard Street.

BABBITT, SOLDER, AND PRINTERS' METAL MANUFACTURERS

American Smelting & Refining Works, Hord, Freeman and Ross Ave.

BAGS

Bemis Brothers Bag Company (Burlap and cotton bag mfgrs.), 718 Kirby Bldg.
Bruce Bag and Burlap Co. (New and second-hand), 1615 Pearlstone St.
Fulton Bag & Cotton Mills, Preston St. and Pacific Ave.

BAGGING AND PATCHES

Simmons, John J. & Company, 808½ Commerce Street.

BAKERIES

Campbell Baking Company, 2100 Thomas Ave.
Carreaud, Frank A., 3005 Elm Street.
Duncan Bros. Bakery, 3600 Ross Avenue.
Hubig, Simon, Company, 2822 McKinney Ave.
Kleber Baking Company, 311 N. Akard St.
Model Bakery, 1619 Elm St.
Quality Bread Company, 2817 Williams St.
Schepp's Bakery, 2225 So. Ervay St.
Smith's Real Bakery, 2512 Cedar Springs Road.

BAKERS' EQUIPMENT (MACHINERY)

Pearson, A. L., 1116 Merc. Bank Bldg.

BAKERS' SUPPLIES

Aschner Bros., Inc., 1310 Patterson Ave.
Dennery Inc., Charles, 2524 Williams St.
Fink Company, The, 3201 Worth St.

BAKING POWDER—MANUFACTURERS AND DISTRIBUTORS

Davis Baking Powder Company, Merc. Bank Building.

BAND AND ORCHESTRA INSTRUMENTS AND SUPPLIES

Parker Music Company, 1821 Main St.
Whittle, D. L., Music Company, 1213 Elm St.

BANKS AND BANKERS

Adams, Nathan (American Exch. Natl. Bank of Dallas), 1401-9 Main St.
Aldredge, George N. (vice pres., City National Bank), 1201 Main Street.
American Exchange National Bank, 1401 Main Street.
Carden, George A. (Carden, Green & Co.), 43 Exchange Place, New York, N. Y.
Central National Bank, Central Bank Bldg.
City National Bank, 1201 Main St.
Dallas Clearing House Association, National Bank of Commerce.
Dallas Morris Plan Company, 1003 Main St.
Dallas National Bank, 1105 Main St.
Dallas Trust & Savings Bank, 1301 Main St.
Gray, Edward, 813 Kirby Bldg.
Lawther, Joe E., Liberty State Bank Bldg.
Liberty State Bank of Dallas, 2226 Elm St.
Mercantile National Bank, Main and Lamar Streets.
National Bank of Commerce, Elm and Poydras Streets.
North Texas National Bank, Magnolia Bldg.
Oak Cliff State Bank & Trust Company, 702 E. Jefferson St.
Peoples' Finance Company, 215 N. St. Paul St.
Republic National Bank, 1305 Main St.
Republic Trust & Savings Bank, Republic Bank Bldg.
State Bank & Trust Company, 1806 Main St.
Talley, Lynn P. (Federal Reserve Agent, Federal Reserve Bank of Dallas), Wood and Akard Streets.

BANK CHECKS

Bankers' Supply Company, The, 2021-23 Jackson Street.

BANK EQUIPMENT

Wilhide-Speakman Equipment Company, 922 Kirby Bldg.

BARBER SHOPS

Fretz Barber Shop, 907 Main St.

BARBER SUPPLIES

Hoffman Company, C. E., 1712 Commerce St.
Weichsel Company, The, 1105 Jackson St.
Weichsel Laboratories, 1105 Jackson St.

Beauty Parlor and Barber Shop Equipment

A complete Line in Stock for Immediate Shipment

Our stock is the largest and most Complete in the Southwest

Write for Catalogue

The Weichsel Company
1105 Jackson St.,
Dallas, Texas

BARBERS' FURNITURE AND SUPPLIES

Beauty Parlor Equipment

High-Grade Imported and Domestic Cutlery, Cutlery Grinding by Experts in our Grind-Shop.

Distributors Theo. A. Kochs' Company, Barber and Beauty Parlor Chairs.

"The Chair that is Easiest Operated"

Write for Catalogue

C. E. Hoffman Company
1712 Commerce Street
DALLAS, TEXAS

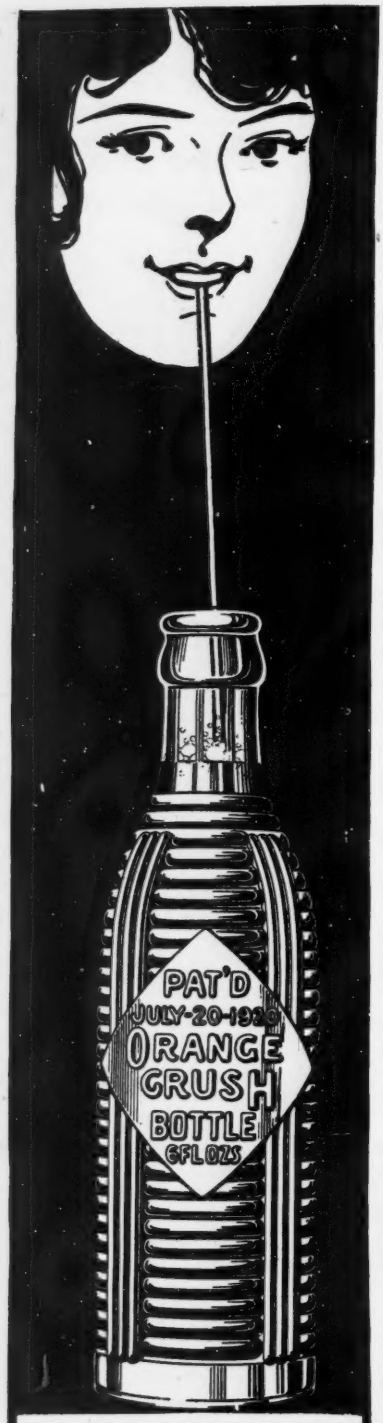

Orange Crush Bottling Co.
700 So. Ervay St. Phone Y-6888

Ward's
Orange-Crush

BASKET AND CRATE MANUFACTURERS AND DISTRIBUTORS

Verhalen, Walter, 1608-9 Kirby Bldg.

BATHING CAP MANUFACTURERS

Surf Cap Company, 934-36 N. Lancaster.

BATTERIES

Hawkins Tire & Battery Company, Commerce and Market Sts.

BATTERY MANUFACTURERS—WHOLESALE

French Battery Company, 1414-1500 Patterson Avenue.
National Lead Battery Company, 2517 Elm St.
Texas Ranger Battery Company, 2008 McKinney Ave.

BEAUTY PARLOR

Fluette, Jane, 1615 Main St.
McCrea, Mrs. Eva F., 310 Central Bank Bldg.

BEDS AND SPRINGS—JOBBERS AND MANUFACTURERS

Arthur, Jas. S., Company, 2300 S. Harwood Street.
Daltex Spring Bed Company (Factory Dawson and Mays Sts.), 300 Olive St.
Murphy Door Bed Company, 1919 Pacific Ave.
Simmons Company, The, 2625 Elm St.

BELTING AND PACKING

Dallas Belting Company, 2419 Commerce St.
Duecker Bros., 707 Elm St.
United States Rubber Company, 700 Elm St.

BEVERAGES

Coca Cola Company, 2019 N. Lamar St.
Dr. Pepper Company, 401 Main St.
Hayes, L. J. (Southern Select Beverage Co.), 701 Main St.
Keen Kola Manufacturing Co., 1708 Coombs Street.
Morgan Warehouse & Commercial Co., 1917 N. Houston St.
Orange Crush Bottling Company, 700 S. Ervay St.

BICYCLES AND SUPPLIES

Johnsen, Hans, 2016 Commerce St.
Ott, Charles, 1007 Elm St.

BILLIARD TABLES

Brunswick-Balke-Collender Co., 2025½ Main Street.

BLINDS

Arthur, Jas. S., Company, 2300 S. Harwood Street.

BLUE PRINTS

Huey & Philp Hardware Company, N. Lamar and Pacific Ave.
Johnson, John J., 1816 N. Harwood St.
Southwestern Blue Print Company, 1709½ Main St.

BOILERS

Van Zandt, John H., Company, 1903-4 Santa Fe Bldg., Unit 1.
Wyatt Metal & Boiler Works, West Dallas Pike.

BOILER SETTINGS

Cowles & Company, 509 Insurance Bldg.

BONDS—MUNICIPAL

Brown-Crummer Investment Company, 1329 Kirby Bldg.
Federal Mortgage Company, 2nd floor, Praetorian Bldg.
Hanchett Bond Company, 912 Praetorian Bldg.
Hobby, Edwin & Company, 1601-2 Kirby Bldg.
Kerens, Vincent, Kirby Bldg.
Sheerin, G. G., Company, 216 Marvin Bldg.
Simpson, Geo. L., & Company, 303 American Exchange Bldg.

BONDS—SURETY

American Surety Company, 1713-15 Santa Fe Building.
Andrews-McDowell Company, 1001½ Main St.
Bywaters & Company, 1814 Magnolia Bldg.
Cochran & Houseman, 903 Santa Fe Bldg.
Craddock & Smith, 1101 Main St.
Federal Mortgage Company, 2nd floor, Praetorian Bldg.
Kirkpatrick-Thompson Company, 1101-8 Praetorian Bldg.
Love, John H., 401 Deere Bldg.

BONDS—SURETY—Cont'd.

Massachusetts Bonding & Insurance Co., 1007-8 Southwestern Life Bldg.
Murphy, M., & Company, 1102 Southwestern Life Bldg.
Parker, Clarence S. (Mgr. Texas Branch, Fidelity & Deposit Co. of Maryland), 15.1 Santa Fe Bldg.
Penner, A. L. (Affiliated Aetna Companies), 1022 Kirby Bldg.
Redman & Cox, 305-6 Slaughter Bldg.
Richards & Parker, 303 Andrews Bldg.
Sheerin, G. G., Company, 216-17-18 Marvin Building.
Southern Surety Company, 511 Magnolia Bldg.
Standard Accident Insurance Company, 1526 Kirby Bldg.
United States Fidelity & Guaranty Co., 711 American Exchange Bldg.
Verschoyle's Insurance Agency, 16th floor, Kirby Bldg.

BOOKS

Baptist Standard Book Store, 1015 Main St.
Lamar & Barton, 1308 Commerce St.
Methodist Publishing House, 1308 Commerce Street.
Schmalzried Book Shop, 911 Main St.
Van Winkle, J. D., 1603 Elm St.

BOOKBINDERS

American Beauty Pass Book & Cover Co., 1701 Hickory St.
Busch, Max, 910½ Main St.
Dorsey Company, The, Commerce and Poydras Streets.
Nuss, Henry, 1517½ Main St.
Southwest Printing Company, 917 Camp St.
Walraven, A. T., Book Cover Company, 1507 Caruth St.

BOOK COVERS

American Beauty Pass Book & Cover Co., 1701 Hickory St.
Walraven, A. T., Book Cover Co., 1507 Caruth Street.

BOOKKEEPING & BILLING MACHINES

Burroughs Adding Machine Co., Suite 703-4-23 Santa Fe Bldg.
Remington Typewriter Company, 1603 Commerce St.

BOTTLERS' MACHINERY AND SUPPLIES

Bishop & Babcock Co. of Texas, The, 1106 Commerce St.
Dennery, Inc., Charles, 2824 Williams St.
Illinois Glass Company, 213 Mercantile Bank Building.
Liquid Carbonic Co. of Texas, 1217 Elm St.

BOTTLE MANUFACTURERS

Illinois Glass Company, 213 Mercantile Bank Building.
Peaslee-Gaulbert Company, Earl & Logan Sts.

BOTTLING WORKS

Coca Cola Bottling Works, 1101 Second Ave.
Dr. Pepper Company, 401 Main St.
Keen Kola Manufacturing Co., 1708 Coombs Street.
Orange Crush Bottling Company, 700 S. Ervay St.

BOWLING ALLEYS

Recreation Bowling Alleys, 1808-12 Jackson Street.

BOX MANUFACTURERS

Republic Box Company of Texas, 2301 Lamesa Street.
Shoupe, J. R., Lumber Company, 3113 Main Street.
Silvers' Box Corporation, Forney Ave.
Texas Corrugated Box Company, Aviation Repair Depot, Love Field.

BRASS FOUNDRIES

Lone Star Brass Foundry, 1209 Camp St.
Model Brass Manufacturing Co., 2311 Hickory Street.

BRICK AND TILE

Acme Brick & Supply Company, 1810 Santa Fe Bldg., Unit 1.
Cowles & Company (Fire Brick), 509 Insurance Bldg.

AMERICAN ELEVATORS
SOLD BY J. PEYTON HUNTER 617 WILSON BLDG. DALLAS
BUILT BY AMERICAN ELEVATOR & MACHINE CO., LOUISVILLE, KY.

BRICK AND TILE—Cont'd.

Dallas Waterseal Roof Tile Company, Route No. 8, Box 153E, West Dallas (Texas office, 401 Fidelity Union Bldg.)
Fraser Brick Company, 810 Central Bank Bldg.
Reliance Brick Company, 205 Southwestern Life Bldg.

BRIDGE BUILDERS

Austin Bros., 1815 Coombs St.
Missouri Valley Bridge & Iron Co., 712 Kirby Building.
Mosher Steel & Machinery Co., 900 S. Austin Street.
Virginia Bridge & Iron Co. of Tenn., 1908 Magnolia Bldg.

BROKERS—COTTON SEED PRODUCTS

North Texas Gin Company, 1413-23 Young St.
Yopp, W. I., & Company, 710 Slaughter Bldg.

BROKERS—COTTON, STOCKS AND GRAIN

Bertrand, W. H., & Company, 213 Browder St.
Cocke, Philip St. Geo., 101 Cotton Exchange Building.
Hiner, Joe M. & Son, 420½ S. Akard St.
Sonnentheil & Company, 1505 Commerce St.

BROKERS—MERCHANDISE

Easterwood, Wm. E. Jr. (Listerated Gum), 513 S. Akard St.
Ebeling, Mart, Company, 1321 Athletic Club Building.
Interstate Brokerage Company, 315 N. Preston Street.
Johnson-Dublin Company, 203 Produce Bldg.
Kennedy Brokerage Company, 1103 Mercantile Bank Bldg.
Kingsbury Brokerage Company, 309 N. Preston St.
Meinrath Brokerage Co., 1009 Mercantile Bank Building.
Mills-Erwin Company, Magnolia Bldg.
Overton, W. W., & Company, 619-21 Mercantile Bank Bldg.
Palmer Bros., Inc., 1104 Santa Fe Bldg.
Platter, Chas. H., 1213 Commerce St.
Quillian & Maupin, 2016 Magnolia Bldg.
Randall & Oliver, 519 Hawkins St.
Robertson & Alderman, Inc., 313 N. Walton Street.
Witherspoon, Thos. J. Company, 309 N. Preston St.

BROKERS—STOCKS, BONDS AND FUTURES

Jenks-Gwynne & Company, 103 Cotton Exchange Bldg.

BRUSH MANUFACTURERS

Magnolia Brush Manufacturing Co., 2021 Richardson St.

BUILDING AND LOAN ASSOCIATIONS

Commonwealth Building & Loan Association, 104 Stone Street.
Continental Savings & Building Association, 1103 Main St.
Dallas Building & Loan Association, 1319 Commerce St.
Fidelity Building & Loan Association, 1120-21-22 Kirby Bldg.
Haughton, Billy, 1103 Main St.
State Building & Loan Association, 109 Field Street.

BUILDING COMPANIES

Cloud, Stephen R. (Pauly Jaul Building Co.), 607 North Texas Bldg.
Collie, W. M., 1011 Mercantile Bank Bldg.
Crump, Edward, 730 Wilson Bldg.
DeWees, R. J., Company, 616 Slaughter Bldg.
Dallas Housing Company, Magnolia Bldg.
English, Middleton A., 2627 Turner St.
Hul-Lo-Wen Fireproof Everlasting Homes Co., 206 Liggett Bldg.
Moody, G. L. (Texas Farm Investment Co.), 408 Mercantile Bank Bldg.

BUILDING MATERIALS

Atlanta & Atlanta Terra Cotta Co., 1311 Praetorian Bldg.
Concrete Engineering Company, 422 Interurban Bldg.
Dallas Architectural Decorating Co., 2500 Latimer St.
Dallas Waterseal Roof Tile Company, Route No. 8, Box 153E, West Dallas, Texas.
Edgecombe-Newham Company, 307 American Exchange Bldg.
Edwards Manufacturing Co. of Texas, Market and Collins Sts.
Ellsberry, Samuel A., Company, 1716 Carter Street.
Griffiths & Company, 918-44 S. Lamar St.
Macatee, W. L. & Sons, 2907 San Jacinto St.
Moore & Company, 400 Main St.

BUILDING MATERIALS—Cont'd.

Mosher Steel & Machinery Co., 900 S. Austin Street.
Roddis Lumber & Veneer Company, 402 Elm Street.
Sales Service Company, 602 Mercantile Bank Building.
Southwest Marble Company, P. O. Box No. 156, Sta. A.
Texas Stone Products Co., 404 Santa Fe Bldg.
Vitrolite Construction Co., The, 3207 Commerce St.

BUILDING SPECIALTIES

Acme Screen Company, 915 South Peak St.
Rogers Automatic Window Control Co., 326 N. Ervay St.
Wilson, J. G., Corporation, 709 Santa Fe Bldg., Unit 1.

BUILDING TILE

Acme Brick & Supply Co., 1810 Santa Fe Bldg., Unit 1.
Fraser Brick Co., 810 Central Bank Bldg.
Reliance Brick Company, 205 Southwestern Life Bldg.

BURIAL GROUNDS

Forest Lawn Burial Co., Inc. (Perpetual Care), Santa Fe Bldg.
Restland Memorial Grounds (Realty Development Corpn., Owners and Developers), 1222-23 Mercantile Bank Bldg.

BUS LINES

Dallas-Ft. Worth Safety Coach Co., The, 1203 Jackson St.
Red Ball Bus Lines, 700-702 Commerce St.

BUSINESS SERVICE

Maison-St. John Company, 303 Melba Theater Building.

BUTCHERS' SUPPLIES

Enterprise Butchers' Supply Co., 607 Main St.
Texas Butchers' Supply Co., 413 S. Ervay St.
U. S. Slicing Machine Company, 2020 Main St.

CALCULATING MACHINES

Burroughs Adding Machine Co., Suite 703-23 Santa Fe Bldg.
Monroe Calculating Machine Sales Agency, Fidelity Union Bldg.

CANDY MAKERS SUPPLIES

Dennery, Charles, Inc., 2924 Williams St.

CANDY MANUFACTURERS

Brown Cracker & Candy Company, Jefferson and Caruth Sts.
Hughes Bros., Manufacturing Co., 1401 S. Ervay St.
Leader Candy Company, 1519 Elm St.
Metzler Bros., Inc., 1402 Main St.
National Candy Company, 919 Camp St.
Owl Candy Company, 2223 Elm St.

CANDY—WHOLESALE

Jones, W. Donald, Company, 819 Kirby Bldg.
Pope, W. S., 213 Southland Life Bldg.
Richard, M. L., Company, The (Exclusive Confections), 1001 Santa Fe Bldg.

CANDIES—MANUFACTURERS, JOBBERS AND RETAIL

Ball Nut Candy & Candy Company, 128 W. Jefferson St.

CANNING AND PRESERVING

Thrift Packing Company, 510 S. Pacific Ave.

CAPITALISTS

Hapgood, K. N., 809 American Exchange Bldg.
Harbin, T. H., 1105 Mercantile Bank Bldg.
Knight, Epps G., 3617 Cedar Springs.
Slaughter, E. Dick, 319 Slaughter Bldg.

CAR SERVICE

Andrews, R. C., Dist. Mgr. American Railway Association, 1413 Santa Fe Bldg.

CARBONIC ACID GAS

Liquid Carbonic Co. of Texas, 1217 Elm St.

CASH REGISTERS

Ewing, S. L., Company, 1606 Commerce St.
Store Equipment Company, 2024 Commerce St.
National Cash Register Company, 1100 Commerce St.

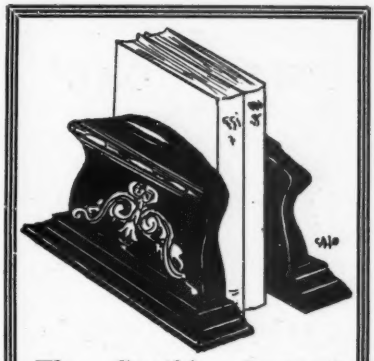

The South's Largest Book Store Offers You:

1. The Largest and Most Complete Selection of Books on ALL SUBJECTS of interest.
2. Every facility in obtaining "OUT of PRINT" Books.
3. A SPECIAL ORDER DEPARTMENT for items not in stock.
4. FREE DELIVERY.

Phone Us

LAMAR & BARTON

The South's Largest Book Store

1308 Commerce X-2241

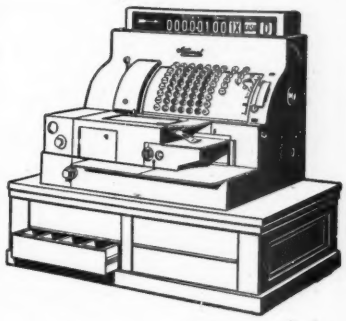

This National Cash Register—

1 **Stops leaks and losses.**
2 **Cuts down expenses.**
3 **Speeds up sales.**
4 **Makes your clerks more efficient.**
5 **Relieves you of detail work.**
6 **Gives you the accurate records you need.**

LET OUR REPRESENTATIVE SHOW YOU HOW ONE OF THESE REGISTERS WILL HELP YOU IN YOUR BUSINESS

The register shown above may not fit your business, but we make registers to fit the needs of every business

H. L. KUYKENDALL
Sales Agent
1100 Commerce St. Dallas, Texas

TELEPHONE
X-5425

For Advertising
Rates in

"DALLAS"

TEXAS
PORTLAND
CEMENT
COMPANY

"LONE STAR"
QUALITY CEMENT

Two Large Mills
Insuring

Prompt Service

DALLAS HOUSTON

CATTLE RAISING AND FARMING

Flowerdale Farm, Hutchins Road.
Hapgood, K. N., 809 American Exchange Bldg.
Orr, J. T., 1100 S. Ervay St.
Slaughter, C. C., 619 Slaughter Bldg.
Stephenson, J. P., 1209 Main St.

CEMENT PLANTS

Texas Portland Cement Co., 1401 Santa Fe Building.
Trinity Portland Cement Co., 17th floor Santa Fe Bldg.

CEREALS

Quaker Oats Company, The, 716 Slaughter Building.

CHECK PROTECTORS

F. & E. Check Writer Sales Co., 202 Simpson-Whiteman Bldg.

CHEMICALS—HEAVY

Allied Chemical Co. of Dallas, 2012 Richardson Ave.
Barlow, Joe, Distributor, 2507 Harrison St.
DeForest Company, T. S., 1819 Clarence St.
Peaslee-Gaulbert Company, 2404 Logan St.
Superior Products Company, 1015 Corinth St.
United Chemical Company, 1301 Santa Fe Building.

CHEMICAL MANUFACTURERS

Allied Chemical Co. of Dallas, 2012 Richardson Ave.
First Texas Chemical Mfg. Co., 1814 N. Lamar St.
Hollingshead, The R. M., Company, Unit 2, Santa Fe Bldg.
Modern Chemical Manufacturing Co., Inc., 326 Trunk Ave.
Superior Products Company, 1015 Commerce Street.
United Chemical Company, 1301 Santa Fe Building.

CHEMISTS

Dallas Laboratories (Consulting and Analytical), 2706 S. Ervay St.
Moore, Landon C., Inc. (Analytical), 1713 Young St.
Pittsburg Testing Laboratories of Texas, Rm. 1025 Santa Fe Bldg., Unit 1.
Southwestern Laboratories (Consulting and Analytical), 1812½ Main St.
Terrell's Laboratories, 706 Medical Arts Bldg.

CHILI MANUFACTURERS

Thiemes Chili Company, 1515 S. Henderson St., Box No. 529.

CHIMNEYS

Cowles & Company, 509 Insurance Bldg.

CHIROPRACTORS

McMurrain, S. T., 303 Linz Bldg.

CHRISTIAN SCIENCE PRACTITIONER

Indermille, Fred W., 1337 Athletic Club Bldg.
Odom, B. C., 606 American Exchange Bank Building.

CIGARS AND TOBACCO—RETAIL

Butler Brothers, Ervay and Young Sts.
Metzler Bros., Inc., 1402 Main St.
Schulte, A., Inc., Main and Akard Sts.
United Cigar Stores Co., 1414 Main St.

CIGARS AND TOBACCO—WHOLESALE

Brannon-Signaigo Cigar Co., 109 S. Houston Street.
Eppstein, E., & Company, 1304 Jackson St.
Liggett & Myers Tobacco Co., Main and Harwood Sts.
Metzler Bros., Inc., 1402 Main St.
Parks Cigar Company, 409 N. Ervay St.
Phillipson, L., 517 S. Ervay St.
Sledd, Chas. M., Wholesale Mercantile Co., 209 S. Market St.
Southwest Cigar Company, 2111 Commerce St.

CITY AND COUNTY OFFICIALS

Blaylock, L., Mayor of Dallas, Municipal Bldg.
Collins, James J., City Attorney, City of Dallas, City Hall.
Everman, John W., Supervisor of Public Utilities, Municipal Bldg.
Powell, W. J., Chief Engineer to Supervisor of Public Utilities, 311 Southwestern Life Building.
Slaughter, J. W., County Commissioner, Court House.

CITY DIRECTORY PUBLISHERS

Worley, John F., Directory Co., 905 Main St.

CITY SCHOOLS

Cauthorn, E. B., c/o Board of Education (Asst. Supt. Dallas Schools). Administration Building.
Crozier, Norman R., Supt. of Public Schools, c/o Board of Education, Administration Building.

CIVIL ENGINEERS

Dalton, E. L., 319 Wilson Bldg.
Koch & Fowler, 606 Central Bank Bldg.
McKay & Montgomery, 411 Andrews Bldg.
Matthews, Homer M. (Civil and Structural), 1112 Kirby Bldg.
Myers & Noyes, 1107 Mercantile Bank Bldg.
Nagle-Witt-Rollins Engineering Corpn., 1304 Santa Fe Bldg., Unit 1.
Powell, W. J., 311 Southwestern Life Bldg.

CLEANERS AND DYERS

Avalawn Cleaners, 3923 Cedar Springs Road.
Campbell Cleaning & Dye Works, 2324 Ross Avenue.
Fishburn Dyeing & Cleaning Co., 3208 Ross Avenue.
Leachman's Dallas Steam Laundry & Dye Works, 2009 Hickory St.
McGuire Cleaning & Dyeing Co., 2100 S. Ervay St.
Oriental Dyeing & Dry Cleaning Co., 2125 N. Harwood St.
Paris Cleaning & Dyeing Co., 3620 Fitzhugh Avenue.
White Star, Inc., 3209-13 Knox St.

CLERGYMEN

Young, Dr. L. D., 3619 Harvard St.

CLINICS—MEDICAL AND SURGICAL

Dallas Medical & Surgical Clinic, 4105 Live Oak St.

CLOTHING MANUFACTURERS

Rose Manufacturing Co., 704 Elm St.
Rudnick, I. Manufacturing Co., 1005 Commerce St.

CLOTHING—RETAIL

Baum & Rubin, 1024 Elm St.

CLOTHING—WHOLESALE

Higginbotham-Bailey-Logan Co., 900 Jackson Street.
Marquette Cloak & Suit Co., The, 1205 Commerce St.
Pitcher, H. E. (Monarch Garment Co.), 1810 Elm St.
Rose Manufacturing Co., 704 Elm St.
Rudnick, I., Manufacturing Co., 1005 Commerce St.
Sanger Bros., Main and Lamar Sts.

COAL—LIGNITE

Earnest, D. C., 1001 Kirby Bldg.
McAlester Fuel Company, The, 821 Wilson Building.

BYRNE
Commercial College
Dallas, Texas

Ten complete business courses: Secretarial, General Business, Special Banking, Bookkeeping, Shorthand, Telegraphy, Cotton Classing, Business Administration and Finance, Penmanship and Show Card Lettering, Civil Service.

Will positively qualify you in half the time and at half the cost and place you in a good position. The famous Byrne Systems, taught under the direct supervision of the author, produces this great saving that can not be had elsewhere. Recently won three world's records in shorthand and ninety-five awards for speed and accuracy in typewriting from four typewriter companies.

For Free Catalogue, address H. E. Byrne, President, 1924½ Main St.

COAL AND OTHER FUELS

Central Coal & Coke Company., 1301 Kirby Building.
City Fuel Company, 2840 N. Haskell Ave.
Penniman Coal Company, 3000 Junius St.
Pulliam-Trewitt Coal Co., 510 Second Ave.
Shannon, M. B., 2115 Magnolia Bldg.
Southern Fuel Company, 608 American Exch. Building.
Trinity Fuel Company, 113 So. Washington Avenue.
Waskom Coal Company, 1410 Sw. Life Bldg.

COFFEE, TEAS AND SPICES

Adkins-Polk Company, N. Hawkins and Pacific Avenue.
American Universal Coffee Co., 1626 Bryan St.
Boren-Stewart Co., 1026 Young St.
Brandenstein, M. J., & Company, 1509 Santa Fe Bldg., Unit 1.
Cullum, A. W., & Company, 312 N. Preston Street.
Dallas Coffee & Tea Co., 1205 Camp St.
Dal-Tex Coffee Company, 2925 Flora St.
Jewel Tea Company, Inc., 3136 San Jacinto Street.
Morriss Grocery Co., 2200 Griffin St.
Schilling, A. & Company, 301 N. Market St.
United States Coffee & Tea Co., 1621 Elm St.
Waples-Platter Grocery Co., Lamar and Broom Streets.
Webster Grocer Company, Laws, Broom and Carter Streets.

COFFINS AND CASKETS

Dallas Coffin Company, 1321 So. Lamar St.
National Casket Company, 1601 So. Lamar St.

COLD STORAGE

Ablon, Ben, 1000 Camp St.
Merchants Fireproof Storage Co., 1301 Broom Street.
Morgan Warehouse & Commercial Co., 1917 N. Houston St.
Pure Ice & Cold Storage Co., 906 S. Harwood St.
Southern Ice & Utilities Co., 1114 Santa Fe Bldg., Unit 1.
Texas Ice & Cold Storage Co., 2226 Cedar Springs Road.

COLLECTIONS AND ADJUSTMENTS

Claims Adjustment Co., 906 Sw. Life Bldg.
Credit Clearing House, 1413½ Commerce St.
Dudley, C. S., & Company, 1118 Merc. Bank Building.
Merchants' Red Book Co., Inc., 2112 Jackson Street.
North Texas Adjustment & Interchange Bureau, Rm. 725, Santa Fe Bldg., Unit 1.
Texas Law Company, 336 Wilson Bldg.
Zuber & Zuber, 408 Santa Fe Bldg., Unit 1.

COLLEGES—BUSINESS

Byrne Commercial College, 1924½ Main St.
Metropolitan Business College, 1809 Commerce Street.
Shamburger Business College, 5111 Columbia Avenue.

COMMERCIAL PAPER

American Body Company, 5113 East Grand Avenue.
American Motors Finance Co., 928-29 Kirby Building.
Compson, C. V., 511 Central Bank Bldg.
General Motors Acceptance Corpn., Interurban Bldg.
Martin, F. L. (Pres., Universal Finance Co.), 308 American Exch. Bldg.
Universal Finance Co., 1310-16 American Exch. Building.

CONCRETE PRODUCTS

American Concrete Products Co., 315 Andrews Building.
Dallas Waterseal Roof Tile Co., Route 8, Box 153-E, West Dallas, Texas.
Lock Joint Pipe Company, 616 Wilson Bldg.

CONFECTIONERIES

Chocolate Shop Confectionery, 1100 Elm St.
H. & M. Confectionery, 1207 Commerce St.
Hildebrand's Confectionery, 1001 Main St.
Thomas Confectionery Co., 1508 Elm St.

CONFECTIONERS' SUPPLIES

Dennery, Charles, Inc., 2824 Williams St.

CONSOLIDATED CAR FORWARDERS

Universal Carloading & Distributing Co., 301 N. Market St.
Bellows-MacLay Construction Co., 610 Kirby Building.
Brooks, B. F., Construction Company, 327-8 Slaughter Bldg.

CONTRACTORS

Callahan, W. E., Construction Co. (Irrigation & Draining), 707-8-9 Kirby Bldg.
Central Commissary Company (Boarding and Commissary Contractors), 1101 Ross Ave.
Central Contracting Co. (General Contractors), 1242 Athletic Club Bldg.
Connor-Hudson Company, 1912 Canton St.
Dalton, E. L., 319 Wilson Bldg.
Dearing, R. H. & Sons (Artesian and Oil Well Cont.), Central Bank Bldg.
Drake, Col. F. E., 24 Rue Marbeau, Paris, France.
Estep, R. J. & Company, 812 Wilson Bldg.
Fraley & Nicholson, 508 Insurance Bldg.
Fuller Construction Co., 1206 Fidelity Union Building.
Gifford Construction Co. (Railroad Contractors), 611 North Texas Bldg.
Gilsonite Contracting Co., 1211 Athletic Club Building.
Griffin, T. A., 511 North Texas Bldg.
Herbst Construction Co. (General Contractors), 910 W. Jefferson St.
Hickey & Harrington, 808½ Commerce St.
Hill, Wilson & Watson (Road Contractors), 610 North Texas Bldg.
Horn, A. C. & Company (Sheet Metal Contractors), 1205 Hord St.
Hughes-O'Rourke Construction Co., 1713½ Live Oak St.
Inge Construction Co., Inc., Swiss Ave. and Hawkins St.
Jacobie, W. A. Company (Tile, Marble and Terazzo), 500 N. Akard St.
Janes Contracting Company, 1313 Southwestern Life Bldg.
Jones, Fred A., Interurban Bldg.
Jopling-Marshall Construction Company, 522 Slaughter Bldg.
Klein Bros. Co. (Cement), Junius and Walton Streets.
Lacy, L. H. Company (General Contractors), 2632 Swiss Ave.
Lockett, A. M. & Co., Ltd., 2001 Magnoila Building.
Marshall, W. C. Company (Concrete Work), 310 Southland Life Bldg.
McKenzie Construction Co., Harwood and Main Sts.
Miller, J. W. & Company (General Contractors), 207-A Andrews Bldg.
Missouri Valley Bridge & Iron Co., 712 Kirby Building.
Nichols, S. W. Company, 2116 Jackson St.
Rice Construction Company, 1803 N. Market Street.
Smith & Rawlings (Sheet Metal), 1713 Young Street.
Smith Bros., Inc., 1201-3 Santa Fe Bldg., Unit 1.
Stapler, R. Russell, 1004 Southwestern Life Building.
Stearman & Son (General), 3913 Main St.
Thomas & Yarbrough, 707 North Ervay St.
Treadwell, C. F., 612 North Akard St.
Trinity Construction Company, 1320 Masonic Street.
Vilbig Bros., Bourbon and Paris Sts.
Watson Company, 1927 S. Akard St.
Whitley, Walter, 2630 San Jacinto St.
Williamson, Walter (Plastering Contractors), 306 Andrews Bldg.
Winslett, Joe B., 701 Mercantile Bank Bldg.

CONTRACTORS' EQUIPMENT

Bartholow, J. W. Company, 1221 S. Lamar St.
Browning, W. A. Company, 205 Exposition.
Ellsberry, Samuel A. Company, 1716 Carter Street.
Geo. W. Smith Company, 521 S. Akard St.
Stearns & Crane, 410 S. Lamar St.

COOKING COMPOUNDS

Armstrong Packing Company, Alma St.
Procter & Gamble Distributing Co., 1228 Loomis St.
Procter & Gamble Manufacturing Co., 1226 Loomis St.

INGE
CONSTRUCTION CO.
INCORPORATED
GENERAL BUILDING
CONTRACTORS
General Offices
Republic Bank Bldg.
Dallas, Texas

Skill, Integrity and Responsibility
ASSOCIATED GENERAL CONTRACTORS OF AMERICA
DALLAS CHAPTER
BELLOWS-MACLAY CONST. CO., Kirby Bldg., X-4761.
CHRISTY-DOLPH CONST. CO., Central Bank Bldg., Y-3726.
EVERETT, J. O., Melba Theatre Bldg., Y-6092.
HENGER & CHAMBERS CO., Slaughter Bldg., Y-2647.
HICKEY & HARRINGTON, 808½ Commerce, X-4074.
HUGHES-O'ROURKE CONST. CO., 1713½ Live Oak, Y-1929.
JOHNSON, T. H., North Texas Bldg., X-5523.
JOPLING-MARSHALL CONST. CO., Slaughter Bldg., X-6811.
KING, W. H., Andrews Bldg., Y-6094.
LACY, L. H. & CO., 2632 Swiss, U-1862.
McCRIGHT CONST. CO., 514 Santa Fe Bldg., X-2383.
MONTGOMERY, P. O'B., 808½ Commerce, X-2946.
MOTE, F. A., 1509 McCoy, U-3801.
MUNN CONST. CO., Sw. Life Bldg., Y-6272.
NEWCOMB, R. C., Thomas Bldg., X-1920.
RIFE, A. J., CONST. CO., 4339 Irving, A-1583.
ROGERS & O'ROURKE, Kirby Bldg., Y-1480.
STAPLER, R. RUSSELL, Sw. Life Bldg., Y-6266.
STEARMAN & SON, 3913 Main, U-3472.
TRINITY CONST. CO., 1320 Masonic, Y-2351.
WATSON CO., 1927 S. Akard, E-5194.
CHAPTER OFFICE
625 Santa Fe Bldg. X-4413

KARL M. SMITH
CORDAGE CO.

Wholesale Distributors
PAPER — ROPE — TWINES

Interstate Forwarding Bldg.
Pacific Ave. and Market St.
DALLAS

We carry the largest stock of all grades of Twines in the State. Also all grades Wrapping Papers, Tissues, Toilet, Napkins, etc. Give us an opportunity to quote you.

Phone Y-2529

"The Only Cordage House in Texas"

KOCH & FOWLER

Consulting Engineers
Landscape Architects

MUNICIPAL AND PRIVATE ENGINEERING

6067 Central Bank Building
DALLAS

COOPERAGE

Dallas Cooperage & Woodenware Company, C and 15th Sts.

CO-OPERATIVE MARKETING ASSOCIATIONS

Texas Farm Bureau Cotton Association (Sloan Simpson, Trustee and Treasurer), 1100 S. Ervay St.

CORDAGE AND TWINE

Smith, Karl M. Cordage Company (Wholesale Distributors), 301 N. Market St., Interstate Forwarding Bldg.

CORD INSULATION

Armstrong Cork & Insulating Co., Rm. 706 Santa Fe Bldg., Unit 1.

COTTON BROKERS—SPOT

Norman, E. B. & Company, 202 Cotton Exchange Bldg.
Pool, J. F. 413 South Akard St.
Schiff & Easley, 1413-23 Young St.
Starr, Wm. B., 409 S. Akard St.

COTTON BUYERS AND EXPORTERS

Anderson-Clayton & Company, 1908-10 Santa Fe Bldg.
Bertrand, W. H. & Company, 213 Browder St.
Brass, Franz, 411 Cotton Exchange Bldg.
Bulley, S. M. & Son, 709 Cotton Exch. Bldg.
Cocke, Philip St. Geo., 101 Cotton Exch. Bldg.
Dallas Cotton Factors Corporation, Cotton Exchange Bldg.
Dixon, R. L. & Bro., 1501½ Commerce St.
Eccles, Alexander & Company, 401 Cotton Exchange Bldg.
Edwards, H. L. & Company, 701 Cotton Exchange Bldg.
Felder, W. D. & Company, 301 Cotton Exchange Bldg.
Francis-Clay & Company, 1307½ Young St.
Fullerton, A. G. & Company, 212 Southland Life Bldg.
Geer & Geer, 1422½ Young St.
Goldman, J. L. & Company, 306 Cotton Exchange Bldg.
Guthrie, E. B. & Company, 1414½ Young St.
Hudspeth-King Company, 1320½ Commerce Street.
Hughes-Bell & Company, 309 Browder St.
Johnson, Williams & Critz, 1213½ Young St.
Kahn, J. & Company, Inc., 505 Cotton Exchange Bldg.
King, Sheppard W., & Company, 1327 Wood Street.
Lane, C. P. & Company, 708 Cotton Exchange Building.
Launey, George V. & Company, 1502½ Young Street.
Logan & Company, 420½ S. Akard St.
Major, Cleaver & Company, 503 Cotton Exchange Bldg.
Marcus, Theo. & Company, 911½ Commerce Street.
Mason-Smith & Company, 1502½ Young St.
McKee, N. D. & Company, 204 Thomas Bldg.
Paton, A. A. & Company, 604 Cotton Exch. Building.
Platter, H. V. E. Company, 1400½ Young St.
Pugh, Lyons & Company, 1306½ Young St.
Reynolds-White & Company, 419 S. Akard St.
Southern Cotton Company, 8th floor Interurban Bldg.
Starr, William B., 409 S. Akard St.
Stavely, T. E. & Company, 606 Cotton Exch. Building.
Tarver, Steele & Company, Inc., Cotton Exchange Bldg.
Texas Farm Bureau Federation, 1102 S. Ervay St.
Thomas, M. H. & Company, Thomas Bldg.
Thompson, S. N., 305 Cotton Exchange Bldg.
Umbert, Sabrinos de Jose, S. C., 1416 Young Street.
Underwood, H. F. & Company, 413 S. Akard Street.
Utility Cotton Company, Inc., The, 1100 S. Akard St.
Valentine, H. W. & Company, 502 Thomas Building.
Webster Bros. & Co., Inc., 1414 Young St.
Weil Bros., 1312½ Young St.
West, J. L., Mgr. Traffic Bureau, Dallas Cotton Exchange.
Willis, Floyd & Company, 1315½ Young St.
Wilson, J. W. Company (Cotton Brokers), 910 Kirby Bldg.

COTTON FACTORS

Wolfe, M. H., Cotton Exchange Bldg.

COTTON GINS

North Texas Gin Company, 1413-23 Young St.
Utility Cotton Co., Inc., The, 100 S. Austin Street.

COTTON MILLS

Burrus, J. Perry, Pres. Dallas Textile Mills Co., Love Field.
Dallas Cotton Mills Company, The, Corinth Street.

COTTON SEED OIL MILLS

Dallas Oil & Refining Company, 3131 Oak Lane.
International Vegetable Oil Company, Hutchins Road, P. O. Box 1100.
Trinity Cotton Oil Company, 701-15 Bellview corner Austin St.

COTTON SEED PRODUCTS

Claiborne, P. G., 1318 Athletic Club Bldg.
Lacy, D. A., 328 Interurban Bldg.
Simmons, J. W., Jr., 1504 American Exchange Building.
Tobian, Louis & Company, 325 Interurban Building.

COTTON WAREHOUSES

Shippers' Compress & Warehouse Co., 204 Cotton Exchange Bldg.

CRACKERS AND CAKES

Brown Cracker & Candy Company, Jefferson, Market and Caruth Sts.
Iten Biscuit Company, 2213-15 Laws St.
National Biscuit Company, 3601 Main St.

CREDIT BUREAUS

North Texas Adjustment & Interchange Bureau, Rm. 725 Santa Fe Bldg., Unit 1.

CROSS TIES

American Creosote Works, Rm. 1003 Santa Fe Bldg., Unit 1.

CRUSHED STONE

Texas Stone Products Company, 404 Santa Fe Bldg., Unit 1.

CULVERTS AND TANKS

Atlas Metal Works, 2601 Alamo St.
Russell Grader Manufacturing Co. of Texas, 2003 S. Akard St.
Wyatt Metal & Boiler Works, West Dallas Pike.

DAIRIES AND CREAMERIES

Highland Jersey Farm, 2314 Live Oak St.
Metzger Brothers, 5210 Holmes St.
Mistletoe Creameries, 618 N. Akard St.
Producers Milk Company, 1924 Inc., 4017 Commerce St.
Tennessee Dairies, Inc., Crowdus St. and Pacific Ave.

DAIRY AND POULTRY FEED AND SUPPLIES

Dairy Poultry Supply Company, 600 Second Avenue.
Dallas Corn Mill, 402 N. Walton St.
Lawther, W. J. Mills, 2543 Elm St.
Nicholson Seed Co., Robert, 2118 N. Lamar Street.

DENTISTS

Beachum, Beachum, Williams & Denton, 501 Southwestern Life Bldg.
Brown, Dr. C. Rollins, 1011 Santa Fe Bldg.
Corrie, Dr. C. V., 605 Southwestern Life Bldg.
Ellison, Dr. A. E., 1513½ Main St
Nash, Dr. Ira E., 1707 Medical Arts Bldg.
Smith-Odell Dental & Oral Surgery Clinic, The, 1212 Medical Arts Bldg.

DEPARTMENT STORES

Dysterbach Co., Sam, Elm and Pearl Sts.
Grant Co., W. T., 1606 Elm St. and 1607 Main St.
Green, W. A. Company, 1516 Elm St.
Harris, A. & Company, Main and Akard Sts.
Neiman-Marcus Co., Main and Ervay Sts.
Perkins Bros. Co., Jackson and Austin Sts.
Sanger Bros., Main and Lamar Sts.
Titche-Goettinger Co., Elm and Ervay Sts.
Weil, I. H. & Company, Elm and Murphy Sts.

DETECTIVE AGENCIES

Burns, Wm. J. International Detective Agency, Inc., 614-15 Kirby Bldg.
Smith Detective Agency & Nightwatch Service, 610 North Akard St.
Thiel Detective Service Co., The, 819 Fidelity Union Bldg.

DIAMOND IMPORTERS

Moore-DeGrazier Company, 201 Santa Fe Bldg.

DICTATING MACHINES

McDaniel, K. H. (Ediphone Dist.), 214 Browder St.

DISINFECTANTS

Meyers, H. B., 525 N. Akard St.
Selig Company of Texas, 2226 Griffin St.
Superior Products Co., 1015 Corinth St.
West Disinfecting Co., 1200 Young St.

DOLL MANUFACTURERS

Lawler Doll Manufacturing Co., 3311-13 Grand Avenue.

DRUGGISTS—RETAIL

Bennett's Drug Store, 2000 Elm St.
Bowman Drug Company, 2424 Elm St.
City Pharmacy, 4101 Worth St.
Connell, C. H. (Interurban Drug Store), Interurban Bldg.
Craven's Pharmacy, 3641 Colonial Ave.
Eagle Pharmacy, 315 Collett Ave.
Elrod's Pharmacy, 3122 Bryan St.
Florence & Nossek, Medical Arts Drug Store.
Gaston Ave. Drug Store, 6426 Gaston Ave.
Grand Ave. Drug Store, 2700 S. Ervay St.
Hamilton Drug Store, 1820 Main St.
Highland Park Pharmacy, 3229 Knox St.
Burdine, J., Mgr., Liggett's Drug Store, 1527 Main Street.
Lindley, J. M., 519 Griffin St.
Marvin's Pharmacy, 1415 Main St.
Oak Cliff Pharmacy, 101 N. Lancaster Ave.
Oak Lawn Pharmacy, 3900 Cedar Springs.
Our Drug Company, cor. Columbia and Collett.
Owl Drug Company, 114 S. Ervay St.
Skillern & Sons, Inc., 1407 Young St.
Urbish's Melrose Drug Store, Oak Lawn and Dickason Avenue.

DRUGS—WHOLESALE

Crowdus, J. W., Drug Company, 1516 Commerce Street.
Greiner-Kelly Drug Co., 1112-14-16 Jackson St.
San Antonio Drug Company, 1517½ Commerce Street.
Texas Drug Company, Browder and Marilla Streets.

DRUGGISTS' SUNDRIES—WHOLESALE

Butler Brothers, Ervay and Young Sts.
Crowdus, J. W., Drug Company, 1516 Commerce Street.
Grace, Tom W., 502 N. Akard St.
San Antonio Drug Co., 1517½ Commerce St.
Sunset Sales Co., 2805 Elm St.
Texas Drug Company, Browder and Marilla Streets.
Ware Sundries Company, 2103 Ross Avenue.

DRY GOODS AND NOTIONS

Garner, John H., 622 Santa Fe Bldg.
Shapiro & Ornish, 1104 Elm St.
Stone, C. E. & Company, 1007 Merc. Bank Building.

DRY GOODS—WHOLESALE

Brin Bros., 909 Commerce St.
Butler Brothers, Young and Ervay Sts.
Bywaters Dry Goods Co., Commerce, Austin and Jackson Sts.
Higginbotham-Bailey-Logan Co., Jackson and Lamar Streets.
Hudson & Davis Company, Rm. 624, Santa Fe Bldg., Unit 1.
Lamport Company of Texas, (cotton goods), 807 Elm St.
Newsom, W. R., Company, 810 Santa Fe Bldg., Unit 1.
Perkins Dry Goods Company, 708 Jackson St.
Sanger Bros., Main and Lamar Sts.
Stern Novelty Co., 1009 Jackson St.

DUST CLOTH MANUFACTURERS

Meyer, H. B., 525 North Akard St.

ELECTRICAL APPLIANCES

Oak Lawn Radio & Electrical Shop, 3826 Cedar Springs Road.

ELECTRICAL CONTRACTORS

Clower Electric Company, 507 S. Akard St.
Cockrell Electric Company, 302 S. Ervay St.
Electric Construction Corporation, 17.5 Live Oak Street.
Emerson-McClure Electric Co., 314 N. Harwood Street.
Manett, Seastrunk & Buckner, 2032 Commerce Street.
Rigsbee Electric Co., 1809 Main St.

ELECTRICAL ENGINEERS

Cockrell Electric Company, 302 S. Ervay St.
Kincheloe, R. P. (Rep., Kelley-Knot X-Ray apparatus), 2929 Elm St.

ELECTRICAL FIXTURES

Butler Brothers, Ervay and Young Sts.
Cockrell Electric Company, 302 S. Ervay St.
Edison Electric Supply Co., 210 S. Houston St.
Egan Fixture Co., Santa Fe Bldg.
Emerson-McClure Electric Co., 314 N. Harwood Street.
Johnson, R. J. (Apex Electrical Dist. Co.), 204 Magnolia Bldg.
Law, Warren, 1203 Elm St., P. O. Box 707.
Rigsbee Electric Co., 1809 Main St.

ELECTRIC LIGHT AND POWER

Dallas Power & Light Co., Interurban Bldg.
Texas Power & Light Co., Interurban Bldg.

ELECTRIC RANGES

Electric Range Shop, 1919 Elm St.

ELECTRICAL MACHINERY AND SUPPLIES

Allis-Chalmers Manufacturing Co., Rm. 1415, Santa Fe Bldg., Unit 1.
Beckett Electric Co., 2116 Griffin St.
Butler Brothers, Ervay and Young Sts.
Clower Electric Company, 507 S. Akard St.
Couch Armature Works, 500 Griffin St.
Electric Appliance Co., 409 Browder St.
General Electric Co., 1801 N. Lamar St.
Jenkins, O. T., Santa Fe Bldg., Unit 2.
Smith-Perry Electric Co., 902 Wood St.
Southwest General Electric Co., 1801 N. Lamar Street.
Southwest Welding Supply Co., 209 S. Pearl Street.
Standard Mechanical Equipment Co., 2020 Richardson Avenue.
Wagner Electric Manufacturing Co., 1916 Canton St.
Wakefield, R. S., 324 Interurban Bldg.
Western Electric Co., Inc., Austin and Wood Streets.
Westinghouse Electric & Mfg. Co., Magnolia Building.

ELECTRIC MOTOR REPAIRS

Couch Armature Works, 500 Griffin St.
Emerson-McClure Electric Co., 314 N. Harwood Street.

ELECTRICIANS AND ELECTRICAL SUPPLIES

Clower Electric Company, 507 S. Akard St.

ELECTRO PLATERS

Grayhurst & Company, 913 Camp St.
Texas Electro-Plating Co., 1801 Clarence St.

ELEVATORS—PASSENGER AND FREIGHT

Otis Elevator Company, 1822 Young St.
Hunter, J. Peyton, (American Elevator & Machine Co.), 617 Wilson Bldg.

ELEVATOR EQUIPMENT

Quick Elevator Safety Co., 229 E. Colorado St.

EMPLOYMENT AGENCIES

Commercial Service Company, 1117 Athletic Club Bldg.
Employers' Service Bureau, Rm. 405, Santa Fe Bldg., Unit 1.

ENGINEERS

Central Contracting Co., 1242 Athletic Club Building.
Concrete Engineering Company, 422 Interurban Building.
Dalton, E. L., 319 Wilson Bldg.
Drake, Col. F. E., 24 Rue Marbeau, Paris, France.
Fuston, Walter J., 1309 Sw. Life Bldg.
Gardner & Howe, 1112 Kirby Bldg.
Greene, Herbert M., Company, 805-6 Santa Fe Bldg., Unit 1.
Hickey & Harrington, 808½ Commerce St.
Hughes-O'Rourke Construction Co., 1713½ Live Oak Street.
Jones, Fred A., Interurban Bldg.
Kingsley, E. A. (City Engineer), City Hall.
Koch & Fowler, 606 Central Bank Bldg.
Lacy, L. H., Company, 2632 Swiss Ave.
Lockett, A. M. & Co., Ltd., (Mechanical), 2001 Magnolia Bldg.
McKay & Montgomery, 411 Andrews Bldg.
Missouri Valley Bridge & Iron Co., 712 Kirby Building.
Morey & Morey, (Waterworks and Sanitation), 517 Praetorian Bldg.
Myers & Noyes, 1107 Merc. Bank Bldg.
Nagle-Witt-Rollins Engineering Co., 1304 Santa Fe Bldg., Unit 1.
Peterman, Fred F., (Construction Engineers), 1005 Merc. Bank Bldg.
Pittsburgh Testing Laboratory of Texas, Rm. 1025, Santa Fe Bldg., Unit 1.
Powell, W. J., 311 Sw. Life Bldg.
Sutton, Steele & Steele, Forney Avenue, cor. Fletcher, Gurley and Peak Sts.
Taylor, R. F., (Consulting and Mechanical), 1305 Santa Fe Bldg.
Wheeler Condenser & Engineering Co., 627 Linz Building.
Wood, E. A., (City Planning Engineer), 307 City Hall.
York Products Corporation, (Refrigerating), 1909 Bryan St.

Convince the Readers of "DALLAS" by a good Advertisement of a good Product and you have convinced the most discriminating men in the city.

Rates and particulars of available space from

EARL Y. BATEMAN
Advertisement Manager, "DALLAS"
Chamber of Commerce
Telephone X-5425

ENVELOPES

From Factory to Consumer
Plain or Printed—any
Size or Quantity

Phone or Write for Prices

HESSE ENVELOPE CO.
OF TEXAS
DALLAS

OPEN SHOP
ENGRAVINGS

Illustrate!
Your ads with
GOOD
ENGRAVINGS

"WHITE'S FOR SERVICE"

WHITE
ENGRAVING CO.
1415½ JACKSON ST.
PHONE X-Y 3997
QUENTIN D. CORLEY PRES

ENGINES

Bartholow, J. W., Company, 1221 S. Lamar
Briggs-Weaver Machinery Co., 307 N. Market Street.
Deere, John, Plow Company, 501 Elm St.
Fairbanks, Morse & Company, 1713 Market Street.
International Harvester Company, 211 N. Austin Street.
Pierce, W. M., 515 Main Street.

ENGINES—OIL

Power Manufacturing Co., 2505 Commerce St.

ENGRAVERS AND DESIGNERS

Mason Engraving Company, 1105½ Commerce Street.
Morgan Engraving Company, 1315 Federal Street.
Sheegog Printing Company, 314 S. Ervay St.
White Engraving Co., 1415½ Jackson St.
Zeese Engraving Co., A., 105 N. Market St.

ENVELOPES

Hesse Envelope Co. of Texas, Carter and Caruth Streets.

EXPLOSIVES

Stearns & Crane, 410 S. Lamar St.
Texas Powder Company, 917 Praetorian Bldg.

EXPRESS COMPANIES

American Railway Express Co., Union Terminal Building.
Electric Express Company, Market and Young Streets.
Interurban Express & Baggage Lines, Rm. 104, Interstate Forwarding Bldg., 301-7 N. Market Street.

EXTRACTS

Keen Kola Manufacturing Co., 1708 Coombs Street.
Liquid Carbonic Company, The, 1217 Elm St.
Peck, J. J. (Mfgrs. Cola Concentrate), 205 S. Market Street.
Schilling, A. & Company, 301 N. Market St.

FARM IMPLEMENTS

Moline Implement Company, 302 N. Market Street.
Texas-Ohio Cultivator Co., 504-6 Elm St.

FARM LOANS

Bartholow, Yancey, 115 Field St.
Blewett, Joe L., 509 Praetorian Bldg.
Bonner Loan & Investment Co., American Exchange Bldg.
Commerce Farm Credit Co., 15th floor, Santa Fe Bldg.
Dabney, C. C. (Tex. Loan Agt. Bankers' Life Co.), 1615 Santa Fe Bldg., Unit 1.
Dallas Joint Stock Land Bank, 810 Mercantile Bank Bldg.
Deming Investment Co., 1009 Kirby Bldg.
Federal Mortgage Co., 2nd floor Praetorian Building.
First Trust Joint Stock Land Bank of Dallas, 1101 Praetorian Bldg.
Gibbard Investment Co., 1607 Kirby Bldg.
Gum Bros. Co., 209 Magnolia Bldg.
McGeorge, Wm. Jr. & Sons, 811 Praetorian Building.
Pearsons & Taft, 511 Praetorian Bldg.
Ralston, Robert & Co., 710 Mercantile Bank Building.
Texas Land & Mortgage Co., Ltd., The, 1406-9 Magnolia Bldg.
Texas Mortgage Co., 702 Southwestern Life Building.
United States Bond & Mortgage Co., 1301 Main St.

FARMING

Caruth, W. W., 4949 Swiss Ave.

FEED—HAY AND GRAIN

Dallas Corn Mill, 402 N. Walton St.
Hudnall, Clarence, R. F. D. No. 6.
Lawther, W. J., Mills, 2543 Elm St.
Pearlstone Mill & Elevator Co., Hickory, Mays and Dawson Sts.
Steger Grain Co., Henry and Taylor Sts.
Dal-Tex Grain Company, 2300 Latimer Sts.

FELT FOOTWEAR

United States Rubber Co., Santa Fe Bldg., Unit 4.

FENCE AND POSTS

Sedwick, W. A. & Company, 2916 Maple Ave.

FILLING STATION EQUIPMENT

Ferris-Dunlap Company, 2033-35 Commerce Street.

FILM EXCHANGES

Educational Equipment Co., 1913 Commerce Street.
First National Pictures, Inc., 308 S. Harwood Street.
Southern Enterprises, Inc., of Texas, 1623-25 Elm Street.
Universal Film Exchanges, 308 So. Harwood Street.

FILMS AND SLIDES

Jamieson Film Company, 1717½ Elm St.
Simpson, Jas. P. Company, Inc., 1005 N. Crawford St.

FINANCIAL REPORTS

Dodge, F. W., Corporation, 811 Thomas Bldg.

FIRE AND BURGLARY PROTECTION

American District Telegraph Co., 1st flr. Interurban Bldg.

FIRE DOORS AND WINDOWS

DeWees, R. K., Company, 616 Slaughter Bldg.
Wilson, J. G., Corporation, 709 Santa Fe Bldg., Unit 1.

FIRE EQUIPMENT

American LaFrance Fire Engine Co., 3600 Commerce St.
Seagrave Corporation, The, 404 N. Hawkins Street.

FIRE EXTINGUISHERS AND FIRE HOSE

Eureka Fire Hose Mfg. Co., 913 Praetorian Building.
Grinnell Company, Inc., Rm. 1801, Santa Fe Bldg., Unit 1.
Reaney & Tobey, 3035 Commerce St.
Superior Products Co., 1015 Corinth St.

FIRE AND POLICE TELEGRAPH SYSTEMS

Gamewell Fire Alarm Company, 518 Praetorian Building.

FIREWORKS

Texas Fireworks Company, 612 Southland Life Building.

FISH AND OYSTERS—WHOLESALE AND RETAIL

Dallas Fish & Oyster Company, 300 S. Ervay Street.

FIVE AND TEN CENT STORES

Duke & Ayres, 1314 Young St.
Kress, S. H. & Co., 1404 Elm Street.
Woolworth, F. W., Company, 505 Southland Life Building.

FLASHLIGHTS AND BATTERIES

French Battery Company, 1414-1500 Patterson Avenue.
National Carbon Co., Inc., (flashlights, radios and dry batteries), 1300 Marilla St.

FLOORING

Nichols, S. W., Company, 2116 Jackson St.
Varner Bros. Lumber Co., 917 Praetorian Building.

FLORISTS

Dallas Floral Company, 1809 Ross Avenue.
Hiegert, Wm. C., 2714 Forest Ave.
Lang Floral & Nursery Co., 1214 Main St.

FLOUR MILLS

Morten Milling Company, Cadiz St. and Santa Fe Ry.
Stanard-Tilton Milling Co., Ervay St. and Santa Fe Ry.

FLOUR—WHOLESALE

Behrens, C. H., Company, 308 Gaston Bldg.

FOOD PRODUCTS

Capital Food Products Company, 4203 Elm St.
Ebeling, Mart Company, 1321 Athletic Club Building.
Heinz, H. J., Company, 2527 Elm St.
Jell-O Company, Inc., The, Merc. Bank Bldg.
Jewel Tea Company, Inc., 3136 San Jacinto St.
Kingsbury Brokerage Co., 309 N. Preston St.
Palmer Bros., Inc., 1104 Santa Fe Bldg.
Pure Food Products, Inc., 1718 Leonard St.
Randall-Oliver Company, 519 Hawkins St.
Thrift Packing Co., 510 S. Pacific Ave.
Titman-Harding Egg Company, 1301 Broom Street.

FOREIGN EXCHANGE

Jones, Earle, Cotton Exchange Bldg.

FORESTER

Spencer, Walter C. (Forester, Y. M. C. A.), Y. M. C. A.

FOUNDRIES

Dallas Foundry, College and Pacific Ave.
Lone Star Brass Foundry, 1209 Camp St.
Mosher Steel & Machinery Co., 900 S. Austin Street.
Sutton, Steele & Steele, Forney Ave., cor. Fletcher, Gurley and Peak Sts.

FREIGHT CLAIMS

Darwin & Matthews, 1109-10 Santa Fe Bldg.
Interstate Traffic Co., Insurance Bldg.

FREIGHT FORWARDERS AND RECEIVERS

American Transfer & Storage Co., 2615 Elm Street.
Dallas Storage & Warehouse Company, 911 Marion St.
Dallas Transfer & Terminal Warehouse, 2nd Unit, Santa Fe Bldg.
Interstate Forwarding Company, Interstate Forwarding Bldg., Pacific and Market Sts.
Merchants' Fireproof Storage Co., 1301 Broom Street.
Nichols-Gillette Transfer & Warehouse Co., 1712 Carter St.
Pulliam Transfer & Storage Co., 2501 Floyd Street.
Steger Transfer Company, 1307 Camp St.
Universal Carloading & Distributing Co., 301 N. Market St.

FRIGIDAIRE AND DELCO LIGHT

Cox & Cooper, 2429 Commerce St.

RUGS RANGES

THE APEX COMPANY

Pacific Ave. at Harwood

Retail—Wholesale FURNITURE

Phones Y-4364-5

FRAMED PICTURES MIRRORS

LONE STAR BRASS FOUNDRY

Manufacturers of

Brass, Bronze, and Aluminum Castings

Bronze Signs, Name Plates, Memorial Tablets

Cast and Extruded Brass Thresholds, Railings, Push Bars, and Kick Plates

Brass, Copper, and Bronze Sheets, Tubes, Rods, and Pipes

Bronze Bearing Bushings carried in stock

A. E. SOUTTER
Manager
1209 Camp St. X-4242
DALLAS

FUEL OIL

Shannon, M. B., Fuel Service, 2115 Magnolia Building.
Waskom Coal Company, (Wholesale), 1410 Sw. Life Bldg.

FURNACES

Moore Brothers Company, (Furniture Mart), 2625 Elm St.
Moncrief Furnace & Manufacturing Co., 3903 Main Street.

FURNITURE MANUFACTURERS

Boehme, O. P., 3121 Ross Ave.
Olive & Myers Manufacturing Co., 2220 Young Street.
Rodgers-Wade Furniture Co., 2405 S. Ervay Street.

FURNITURE REPAIRING AND REFINISHING

Boehme, O. P., 3121 Ross Avenue.

FURNITURE—RETAIL

Anderson Furniture Company, 2101 Elm St.
Apex Company, The, 421 N. Harwood St.
Baum & Rubin, 1024 Elm St.
Beggs Furniture Company, 1600-2 McKinney Avenue.
Criswell's, Inc., 1713 Elm St.
Dallas Furniture Company, 2013 Elm St.
Fakes Furniture & Carpet Co., 1609 Elm St.
Hart Furniture Co., 1931 Elm St.
Haverty Furniture Co., 1305 Elm St.
Home Furniture Co., 2301 Elm St.
Howell, J. M., Jr., (The Howell Co.), 1401 Elm Street.
Howell Company, The, 1401 Elm St.
Hughes Furniture & Auction House, 2535 Elm Street.
Jones, John L., Furniture Co. (Stores everywhere), 2005 Elm St.
Luna, J. H. & Sons, 2203 Elm St.
Rodgers-Myers Furniture Company, 1917 Elm Street.
Smith, J. D., Furniture Company, 2546 Elm Street.
Texas Furniture & Storage Company, 2111 Elm Street.
Weir Furniture Company, 1011 Elm St.
Winn Furniture Company, 2001 Elm St.

FURNITURE—WHOLESALE

Alaska Refrigerator Company (Furniture Mart), 2625 Elm St.
Apex Company, The, 421 N. Harwood St.
Bryant, C. A. & Company, 500-2 Elm St.
Daltex Spring Bed Company, 300 Olive St.
Delker Bros. Manufacturing Co. (Furniture Mart), 2625 Elm St.
Fibre Craft Company (Furniture Mart), 2625 Elm Street.
Foster Bros. Manufacturing Co. (Furniture Mart), 2625 Elm St.
Gibson Refrigerator Co. (Furniture Mart), 2625 Elm St.
Hill-Hoel Manufacturing Co. (Furniture Mart), 2625 Elm St.
Hoosier Manufacturing Co. (Furniture Mart), 2625 Elm Street.
Howell Company, The, 1401 Elm St.
Kroehler Manufacturing Co., (Furniture Mart), 2625 Elm St.
Little, Jack, (Wholesale Furniture Mart), 2625 Elm St.
Olive & Myers Manufacturing Co., 2220 Young Street.
Robertson & White, 2300 S. Harwood St.
Rodgers-Wade Furniture Co. (Furniture Mart), 2625 Elm St.
Rogers, J. D. (Gurney Refrigerator Co.—Furniture Mart), 2625 Elm St.
Schumpert, F. L., Furniture Co., 2501 S. Ervay Street.

FURS

Alaskan Fur Company, 1524 Main St.
Hudson Bay Fur Company, 1314 Elm St.

GARAGES

Autry Motor Company, 1900 Young St.
Exchange Parking Station, 311 S. Akard St.
Staten Auto Company, 1710 Jackson St.

GARBAGE INCINERATORS

Superior Incinerator Co. of Texas, 527 Wilson Building.

GAS COMPANIES

Dallas Gas Company, The, 2016 Jackson St.
Lone Star Gas Company, Harwood and Wood Streets.

GASOLINE LIGHTING DEVICES—WHOLESALE

Texas Quick-Lite Company, 409 N. Akard St.

GEOLOGISTS

Reiter-Foster Oil Corporation, 1904 Magnolia Building.
Wrather, W. E. (Oil), 6044 Bryan Parkway.

GIFTS

Vedder, Miss Katherine, 1625 Pacific Ave.

GIFT GOODS—WHOLESALE

Gift Company of America, The, 715 Santa Fe Building.
Lehmann, J. E. & Company, 717 Santa Fe Building.

LET NATURAL GAS SOLVE YOUR FUEL PROBLEMS

LONE STAR GAS COMPANY

SOUTH'S LARGEST WHOLESALER OF NATURAL GAS

S. Koenigsberg

INCORPORATED

Tailors and Importers

We are showing the Latest Fall Fabrics

1306½ Main St.
DALLAS, TEXAS

GIN MACHINERY

Continental Gin Company, 3310 Elm St.
Gullett Gin Company, 3034 Elm St.
Lummus Cotton Gin Sales Co., 604 First Ave.
Murray Company, The, Williams St. and Trunk Railway.
Southern Saw & Brush Works, 3316 Elm St.

GLASS

Butler Brothers, Ervay and Young Sts.
Federal Glass & Paint Co., 2001 N. Lamar St.
Glidden Co. of Texas, The, 1500 S. Preston St.
Johnston, Ford, Wall Paper & Paint Co., 1401-3 Pacific Avenue.
Peaslee-Gaulbert Co., 2404 Logan St.
Pittsburgh Plate Glass Company, Santa Fe Bldg., Unit 2, cor. Jackson and Kendall Sts.
Sewall Paint & Glass Co. of Texas, 1300 River Street.

GLASSWARE AND CHINA

Blakeney, H. J. & Son, 721 Santa Fe Bldg.
Law, Warren, 1203 Elm St., P. O. Box 707.
Otstott, Inc., D. D., 720 Santa Fe Bldg.
Shelton, W. F. & Company, 601-2 Deere Bldg.

GRAIN ELEVATORS

Pearlstone Mill & Elevator Co., Hickory, Mays and Dawson Streets.

GRAIN—WHOLESALE

Behrens Company, C. H., 308 Gaston Bldg.
Doggett Grain Company, 520 North Texas Building.
Lawther, Joe E., Liberty State Bank Bldg.
Pearlstone Mill & Elevator Co., Hickory, Mays and Dawson Streets.
Steger Grain Company, Henry and Taylor Streets.

GROCER'S SUNDRIES

Aschner Bros., Inc., 1310 Patterson Ave.

GROCERIES—RETAIL

Acme Grocery, 1407 Greenville Road.
Christensen, A., 2701 McKinney Ave.
Clark & Johnson Grocery Co., Oak Lawn Ave.
Craddock, Joe E., 2219 S. Ervay St.
Cullum, Earl W., Company, 2924 Oak Lawn Avenue.
David, Simon, 2201 Leonard St.
Fulton Market, The, 904 Main St.
Gray's, C. C., Grocery and Market, 5306 Junius Street.
Hunt Grocery Co., N. Ervay and Pacific Ave.
Piggly-Wiggly Stores, Inc., 2208-10 Griffin St.
Star Cash Stores, 3003 Elm St.
Troth Bros. & Company, 3024 Cedar Springs.
United Grocery Company, 1112 Pacific Ave.
Wyatt Stores, Inc., (chain stores), 209 N. Lamar Street.

GROCERIES—WHOLESALE

Adkins-Polk Company, N. Hawkins, cor. Pacific Avenue.
Boren-Stewart Company, 1026 Young St.
Cullum, A. W. & Company, 312 N. Preston Street.
Dallas Provision Company, 400 Elm St.
Fink Company, The, 3201 Worth St.
Morris Grocery Company, 2200 Griffin St.
Waples-Platter Grocery Co., Lamar and Broom Streets.
Webster Grocery Company, Inc., Laws, Broom and Carter Streets.

GUM MANUFACTURERS

Easterwood, Wm. E., Jr., (merchandise broker—Listerated Gum), 519 S. Akard St.

GYMNASIUM AND PLAYGROUND EQUIPMENT

Cullum & Boren Company, 1509 Elm St.
Hixson, W. C., 1610 Bryan St.

HARDWARE BROKER

Lipscomb, M. G., 1308 Kirby Bldg.

HARDWARE—RETAIL

Hooker Hardware Company, 1407 Elm St.
Huey & Philp Hardware Company, 1029 Elm Street.
Lyne & Glass, 2414 Elm St.
Weston Hardware Company, 815 Elm St.

HARDWARE—WHOLESALE

Butler Brothers, Ervay and Young Sts.
Hooker Hardware Company, 1407 Elm St.
Huey & Philp Hardware Company, N. Lamar St. and Pacific Ave.
Moroney Hardware Company, Ross Avenue and N. Market St.
Peden Iron & Steel Company, 617 Praetorian Building.
Southern Implement Supply Co., 209 N. Jefferson Street.

HARNESS AND SADDLERY

Padgitt Bros. Company, 1020 Commerce St.
Schoellkopf Company, The, Jackson and Lamar Streets.

HATS AND CAPS—WHOLESALE

Butler Brothers, Ervay and Young Sts.
Davis Hat Company, The, 800 Jackson St.
Sweet Cap Company, 907 Jackson St.
Willard Hat Company, 804 Commerce St.

HEATING AND VENTILATING

Dallas Heating & Ventilating Co., 2422 Alamo Street.
Gasteam Radiator Co. of Texas, The, 2009 Main Street.
Hamilton Company, The, 2301 Griffin Street.
Kinnison Brothers, 311 No. Austin Street.
Lone Star Heating & Ventilating Co., 904 McKinney Avenue.
Martyn Bros., 2404 Swiss Avenue.
Moncrief Furnace & Manufacturing Co., 3903 Main Street.
Southwest Heating Company, 301 Melba Theatre Building.
Van Zandt, John H., Company, 1903-4 Santa Fe Building, Unit 1.

HOLIDAY GOODS

Butler Brothers, Young and Ervay Streets.
San Antonio Drug Company, 1517½ Commerce Street.

HOSIERY MILLS

Texas Hosiery Mills, 1201-3 Patterson Ave.

HOSIERY—MILLS TO CONSUMER

Real Silk Hosiery Mills, 405-6 Melba Theatre Building.

HOSIERY AND UNDERWEAR—WHOLESALE

Baker-Moise Company, Main Flr., Santa Fe Building.
Butler Brothers, Ervay and Young Streets.
Higginbotham-Bailey-Logan Co., Jackson and Lamar Streets.
Newson, W. R., Company, 810 Santa Fe Bldg., Unit 1.
Perkins Dry Goods Company, 708 Jackson St.
Sanger Bros., Main and Lamar Streets.

HOTELS

Adolphus Hotel, Commerce and So. Akard Sts.
Baker Hotel, Dallas, Texas.
Campbell Hotel, Dallas, Texas.
Hilton Hotel, Main and Harwood Streets.
Jefferson Hotel, 312 So. Houston Street.
Milam Hotel, 2013 Main Street.
New Dallas Hotel, 310 So. Ervay Street.
Oak Lawn Inn (Family Hotel), 2700 Cedar Springs Road.
Park Hotel, 1312 So. Ervay Street.
St. George Hotel, 1012 Main Street.
Scott Hotel, at Union Station.
Southland Hotel, Main and Murphy Streets.
Texan Hotel, 212 S. Houston Street.
Waldorf Hotel, 1300 Commerce Street.

HOUSEHOLD SPECIALTIES

Price, L. B., Mercantile Company, 2610 Swiss Avenue.

ICE CREAM CONES

Consolidated Wafer Company of Texas, 2220 So. Harwood Street.

ICE CREAM AND DAIRY EQUIPMENT

Meyer-Blank Company, 1023 Elm Street.

ICE CREAM MANUFACTURERS

Boedeker Manufacturing Co., 1201 So. Ervay Street.
M-B Ice Kream Company, 1100 Canton Street.
Smith Ice Cream Company, 912 So. Harwood Street.

ICE CREAM MANUFACTURING SUPPLIES

Dennery, Charles, Inc., 2824 Williams Street.

ICE MACHINERY

American Carbonic Safety Machinery Co., 1003 Santa Fe Building.
Wolfe, M. P. (De La Vergne Machine Co. of N. Y.), 709-10 Praetorian Building.
York Products Corporation, 1909 Bryan St.

J. T. Trezevant Sam P. Cochran
T. L. Lauve F. D. Cochran

1876-1925

TREZEVANT & COCHRAN

General Agents

DALLAS, TEXAS

INSURANCE—

Fire-Tornado : Automobile : Liability
Plate Glass : Riot & Civil Commotion
Casualty : Burglary : Explosion.

SOUTHWESTERN DEPT.—

TEXAS : ARKANSAS
LOUISIANA : OKLAHOMA
NEW MEXICO

ITA

"MADE IN DALLAS" Health and Accident Insurance

Our $200.00 Monthly Benefit, $5,000.00-$10,000.00 Accidental Death, Combination Health and Accident Accumulative Policy is a prime favorite with business and professional men.

Over $1,400,000.00 in benefits to date.

International Travelers Association

Dallas : - : Texas

Price Cross, President

Ben Haughton, Sec'y-Treas.

ICE MANUFACTURERS

American Ice Company, 4901 Cole Ave., Box No. 1687.
Dallas Ice Factory, 1110 Hall Street.
Peoples Ice Company, The, Ervay & Santa Fe.
Pure Ice & Cold Storage Company, 906 So. Harwood Street.
Southern Ice & Utilities Co., 1114 Santa Fe Building, Unit 1.
Stubbs, C. G., Ice Co., Inc., 3203 Pennsylvania Avenue.
Texas Ice & Cold Storage Co., 2225 Cedar Springs Road.

INCINERATORS

Superior Incinerator Co. of Texas, 527 Wilson Building.

INCOME TAX CONSULTANTS

Atkinson & Garvin, Fidelity Union Building.
Brundage & Lynch, 1204 Kirby Building.
Jaynes & Campbell, 310 Thomas Building.
Johnson & Holland, 1101 Mercantile Bank Building.
Peat, Marwick, Mitchell & Co., Room 605, Santa Fe Building, Unit 1.
Rankins & McAlpine, 701 Mercantile Bank Building.
Turner, Alex, & Company, 727 Wilson Bldg.

INDIVIDUALS NOT OTHERWISE CLASSIFIED

Exall, Mrs. Henry, 4808 Lakeside Drive.
Fretz, Emil, 711 Liberty Street.
Kelley, J. W., 1520 Elm Street.
Leopold, Joseph F., Mgr. Southern Central Division Chamber of Commerce of the United States, 3rd Flr., Chamber of Commerce Building.
Slaughter, Alex, Slaughter Building.
Sumners, Hatton W. (Member of Congress, House Office Building, Washington, D. C.), 710 Fidelity Union Building.
Wilkins, A. H., 230 No. Beaumont Street.

INSULATING MATERIALS

Armstrong Cork & Insulation Co., Room 706, Santa Fe Building, Unit 1.
Philp Carey Company, The, Pacific Ave. and Willow Street.
Rogers Asbestos Company, Pacific Ave. and Willow St.

INSTALLMENTS

Collum Commerce Company, 2501 Commerce Street.

INSURANCE ADJUSTERS

Bates Adjustment Company, 917 American Exchange Building.
Rutledge Adjustment Co., 714 Mercantile Bank Building.
Slaton & Bentley Adjustment Co., 1308 American Exchange Building.
Southwest Adjustment Company, Magnolia Building.
Zintgraff, A., 812 American Exchange Bldg.

INSURANCE AGENCIES

Andrews-McDowell Company, 1001½ Main St.
Bailey & Collins, Fidelity Union Bldg.
Barrett & Bailey, Gen. Agts., 333 Wilson Bldg.
Blanton, Thomas, & Company, 901 Kirby Bldg.
Brock-Berrey & Company, 627 Kirby Bldg.
Burton, C. R., & Company, 412 Deere Bldg.
Campbell Insurance Agency, 512 Wilson Bldg.
Chapman & Rinker, 601 American Exchange Building.
Chiles, S. H., & Son, 1313 Praetorian Bldg.
Cochran & Houseman, 903 Santa Fe Building.
Coughanour, R. D., & Son, 1906 Medical Arts Building.
Craddock & Smith, 1101 Main Street.
Cranfill, J. B., 630 Wilson Building.
Dexter, Charles L., & Company, American Exchange Building.
Easley, George M., & Company, 401 Insurance Building.
Ellis, Smith & Company, 407 Magnolia Bldg.
Exall-Roberts & Company, 1209 Kirby Bldg.
Hancock, John R., & Company, 305 Deere Building.
Hanway, George W., 1118 Athletic Club Bldg.
Hanway & Williams, 203 Central Bank Bldg.
Harris, James Blair (Amicable Life Insurance Co.), 215 Medical Arts Building.
Harris, W. G. (Aetna Life Insurance Co. of Hartford, Conn.), 10th Flr. American Exchange Building.
Harrison, O. L., 210 Cotton Exchange Bldg.
Hash, L. B., & Company, 411 Deere Building.
Hill & Green, 210 Central Bank Building.
Howard, S. B., 907 Kirby Building.
Hulsey, M. W. (Gen'l. Agts., Illinois Bankers Life Association), 1411 Magnolia Building.
Jarreau, M. G. (Special Agt., Great American Life Ins. Co. of New York), 1305 American Exchange Building.
Julian, Cochran & Carter, 407 Praetorian Building.
Keeling, Evans B., Company, 1119 Athletic Club Building.
Kirkpatrick-Thompson Company, 1101-8 Praetorian Building.

INSURANCE AGENCIES—Cont'd.

Lee & Lee, 1127 Athletic Club Building.
Lindsley, J. W., & Company, 1209 Main St.
Love, John H., 401 Deere Building.
Marty, E. H., & Company, 1103 Main Street.
Maxson, Harry I., Room 1514, Santa Fe Bldg., Unit 1.
McConnell, R. C., 1011 American Exchange Building.
McLarry, D. D., 911 Magnolia Building.
Murphy, M., & Company, 1102 Southwestern Life Building.
Parker, Clarence S., 1501 Santa Fe Building.
Penner, A. L. (Aetna Life Insurance Co.), 1022 Kirby Building.
Railey, J. R., 401 Mercantile Bank Building.
Redman & Cox, 305-6 Slaughter Building.
Reinhardt & Son. I., American Exchange Building.
Richards & Parker, 308 Andrews Building.
Riley, John W., 503 Wilson Building.
Rimmer, Frank (Cotton & Marine Insurance), 1229 Kirby Building.
Robbins, Earnest A. (Mgr. United States Fidelity Guaranty Co.), 711 American Exchange Building.
Rosenbaum Bros., Linz Building.
Scales Brothers, 1016 Mercantile Bank Bldg.
Seay & Hall, 817 American Exchange Bldg.
Sheerin, G. G., Company, 216-17 Marvin Bldg.
Snell, J. H., & Company, 1210 American Exchange Building.
Temple, Walter C., 309 Medical Arts Building.
Texas Inspection Bureau, 704 American Exchange Building.
Thorp, Ben, Praetorian Building.
Trezevant & Cochran, 1821 Young Street.
Troth, S. H., & Company, 413 Central Bank Building.
Tulloss, N. C. (Bankers Life Company), 901 American Exchange Building.
Universal Lloyds, 520 Interurban Building.
Van Wart, W. H. (Queen Life Ins. Co. of America), 1116 Kirby Building.
Verschoyle's Insurance Agency, 16th Flr., Kirby Building.
Waldrop Loan & Investment Co., 720 Kirby Building.
Weems, Sam R., Insurance Agency, 1120 Athletic Club Building.
Works, G. W., 1604 Kirby Building.
Wright, J. W., 1210 Fidelity Union Building.

C. B. Zuber F. M. Zuber

Zuber & Zuber

Wholesale Collections

Established 1918

408 Santa Fe Building

Dallas, Texas

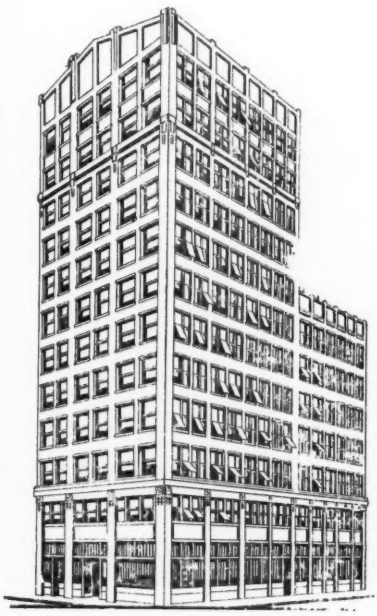

FIDELITY UNION BUILDING

NEW HOME

of

FIDELITY UNION FIRE INSURANCE COMPANY

FIDELITY UNION CASUALTY CO.

BAILEY & COLLINS

MANAGERS

DALLAS

The Seal of Security Service Saving

Our list of policyholders reads like a Blue Book of the Southwest.

Automobile *Insurance*

EMPLOYERS CASUALTY COMPANY

A Stock Company that Shares Profits with Its Policyholders

"Save a Sixth of Your Premium"

Operating in

Texas - Oklahoma - Louisiana - Arkansas

Employers Casualty Co.

Home Office, Interurban Bldg., Dallas

(Same Management and Personnel as Texas Employers' Insurance Assn.)

The Watch Dog of Protection, Constantly Alert, Safeguarding Your Automobile

Bull Dog Automobile Insurance Association

Specializing in Automobile Insurance

Fire, Theft, Liability and Collision
20% Less

Surplus and Assets $273,482.65

"WE PAY WITH A SMILE"

R. E. MORRIS, State Manager
Suite 942-43 Athletic Club Building

Phone X-7221 Dallas, Texas.

INSURANCE COMPANIES

Aetna Life Insurance Co. of Hartford, Conn. (W. G. Harris), 10th Flr., American Exchange Building.

American Central Life Insurance Co., 502-4 Praetorian Building.

American Life Re-Insurance Co., 3015 Cedar Springs Road.

American Surety Co. of New York, 1713-15 Santa Fe Building.

Automobile Underwriters of America, 303 Magnolia Building.

Bull Dog Auto Insurance Association, 942 Athletic Club Building.

Bywaters & Company, 1814 Magnolia Bldg.

Central Life Insurance Co. of Ill., 1218-19 American Exchange Building.

Commercial Standard Insurance Company, Southland Life Building.

Commercial Union Assurance Co., Ltd., 1204 Mercantile Bank Building.

Federal Life Insurance Co., Praetorian Bldg.

Fidelity & Deposit Co. of Maryland, 1501 Santa Fe Building.

Georgia Casualty Company, 428 Slaughter Building.

Great American Insurance Co. of New York, 1305 American Exchange Building.

Great Republic Life Insurance Company, 401 Mercantile Bank Building.

Great Southern Life Insurance Co., Kirby Building.

International Travelers' Association, Medical Arts Building.

Jefferson Standard Life Insurance Co., 610-11-12 Santa Fe Building.

Jones, Herbert C. (American Alliance Ins. Co. of New York), 1305 American Exchange Building.

Kansas Central Indemnity Co., The, 1142 Athletic Club Building.

Kansas City Life Insurance Co., Magnolia Building.

Liberty Life Insurance Co. (Topeka, Kan.), 808 Fidelity Union Building.

Massachusetts Bonding & Insurance Co., 1007-8 Southwestern Life Building.

Merchants Life Insurance Co., 525 Wilson Building.

Minnesota Mutual Life Insurance Co., 1120 Athletic Club Building.

Modern Woodmen of America, 309 Deere Bldg.

Moore Investment Co., 829 Kirby Building.

Mutual Benefit Health & Accident Association, 1213 Santa Fe Building, Unit 1.

National Health & Accident Co., 311 Thomas Building.

Ohio National Life Insurance Co., 309 Medical Arts Building.

Pacific Mutual Life Insurance Co. of Calif., 520 Linz Building.

Penner, A. L. (Aetna Life Insurance Co.), 1022 Kirby Building.

Prendergast, A. C., & Company, 907 Kirby Building.

Reliance Life Insurance Co., 310 Southwestern Life Building.

Republic Insurance Co., 3504 Gillon Avenue.

Royal Insurance Co., Ltd., of Liverpool, 1011 American Exchange Building.

Southern Surety Company, 511 Magnolia Bldg.

Southland Life Insurance Co., Southland Life Building.

Southwestern Life Insurance Co., Southwestern Life Building.

Standard Accident Insurance Co., 1526 Kirby Building.

Stokes, Joe (Mike Murphy & Co.), 1102 Southwestern Life Building.

Texas Employers' Insurance Association, 402 Interurban Building.

Texas Hardware & Implement Mutual Fire Ins. Co., 822 Mercantile Bank Building.

Texas Mutual Life Insurance Co., 804 Central Bank Building.

Travelers' Insurance Co., The (S. B. Howard), 907 Kirby Building.

Tulloss, N. C. (Bankers Life Company), 901 American Exchange Building.

Underwriters' Salvage Co. of New York, 913 American Exchange Building.

United Fidelity Life Insurance Co., T. & P. Building.

United Mutual Life Insurance Co., 402 Liggett Building.

INSURANCE COMPANIES—Cont'd

United States Fidelity & Guaranty Co., 711 American Exchange Building.

Universal Lloyds, 520 Interurban Building.

Wright, Edward (Aetna Fire Insurance Co.), 1302 American Exchange Building.

INSURANCE—FRATERNAL

Modern Order of Praetorians, 1401 Praetorian Building.

Travelers Protective Association, Post E., 211 Deere Building.

INTERIOR DECORATORS

Halaby Galleries (Oriental Rugs, Art Goods, etc.), Majestic Theatre Building.

INTERURBAN AND STREET RAILWAYS

Griffin, James P., Vice Pres., Texas Electric Railway, 704 Interurban Building.

Dallas Railway Company, Interurban Bldg.

Martin, Burr, Vice Pres. and Gen. Mgr., Texas Electric Railway), Interurban Building.

Northern Texas Traction Co., 400 Main Street, Fort Worth, Texas.

Texas Electric Railway, 726 Interurban Bldg.

INVESTMENTS

Abrams, Harold J., American Exchange Bldg.

Abrams, W. H., 407 American Exchange Bldg.

Arrington, P. B., 823 Wilson Building.

Baker, M. N., 1211 Elm Street.

Cary Schneider Investment Co., 308 Medical Arts Building.

Cox, F. D., 712 Slaughter Building.

DeLoache, Ira P., 329 Fidelity Union Bldg.

Gibbard, W. W. (Gibbard Investment Co), 1607 Kirby Building.

Jackson, A. A., Rm. 811, American Exchange Building.

Lammers, E. S., Rm. 811, American Exchange Building.

Lloyd, A. T., 1302 Kirby Building.

Loudermilk, G. W., 2016-18 Main Street.

Moore W. McCarty, 611 Magnolia Building.

Reddin, W. I., 1917 California Avenue.

Rubey, A. C., American Exchange Building.

Stitcher, R. B., 201 Fidelity Union Building.

Walker, A. W. (Real Estate), Santa Fe Bldg.

INVESTMENT BANKING

Investment Securities Co. of Texas, 801 American Exchange Building.

Lindsley, Henry D., c-o Metropolitan Club, 5th Ave. and 60th St., New York, N. Y.

Southern Trust & Mortgage Co., 314 Linz Building.

INVESTMENT SECURITIES

Barnard, J. L. (National City Co.), 905 American Exchange Building.

Brown-Crummer Investment Co., 1329 Kirby Building.

Exall-Roberts & Co., 1209 Kirby Building.

Federal Mortgage Co., 2nd Flr. Praetorian Building.

Hibernia Securities Co., Inc., 806 American Exchange Building.

Investment Securities Co. of Texas, 801 American Exchange Building.

Realty Trust Co., 1203 Praetorian Building.

Sanders, J. A., Company, 214 Magnolia Bldg.

Silvers, E. J., 1705-10 Santa Fe Bldg., Unit 1.

Taylor, G. M., 706 Mercantile Bank Building.

Texas Investment Company (Burr Martin), 7th Flr. Interurban Building.

IRON AND STEEL

American Steel & Wire Company, 1301 Praetorian Building.

Austin Bros., 1815 Coombs Street.

Chicago Bridge & Iron Works, 817 Praetorian Building.

Crandall, John R. (Hyman-Michaels Company), 817 Magnolia Building.

DeWees, R. J. (Ornamental), 616 Slaughter Building.

Gallrein, C. H., 1003 Santa Fe Bldg., Unit 1.

Missouri Valley Bridge & Iron Co., 712 Kirby Building.

Mosher Steel & Machinery Co., 900 So. Austin Street.

Peden Iron & Steel Co., 617 Praetorian Bldg.

Pittsburgh Steel Company, 513 Central Bank Building.

Southern Ornamental Iron Works, 2425 So. Harwood Street.

Southern States Steel Company, 503 So. Haskell Avenue.

Thompson, I. G., 717 Kirby Building.

Truscon Steel Company, 115 Field Street.

Virginia Bridge & Iron Co. of Tenn., 1908 Magnolia Building.

Wood, Alan, Iron & Steel Company, 917 Kirby Building.

Building Greater Dallas

The Dallas Railway Company is keenly appreciative of its responsibility for furnishing the type and extent of service which is essential for the well rounded growth of Dallas.

We miss no opportunity to give the kind of service that Dallas deserves, so far as our means permit. Our effort is dependent largely on the co-operation we receive from all who profit by good street railway service.

Help Us to Help Dallas Grow

DALLAS RAILWAY COMPANY

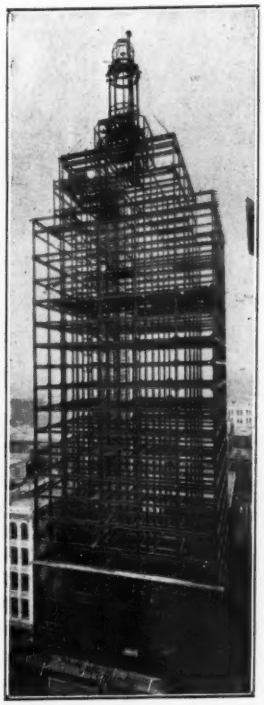

Structural Steel

Manufacturers of Steel Structures of All Classes

BRIDGES AND BUILDINGS
TANKS TOWERS
FIRE ESCAPES

Efficient Engineering Service Insures Properly Designed Structures

ALL-STEEL STOREHOUSES AND GARAGES

MOSHER STEEL & MACHINERY COMPANY

DALLAS, TEXAS

The Shrewdest Buyers

THE shrewdest buyers in the world are not those who can pick the lowest prices—but those who can pick the goods with the highest merit.

Diamonds *Opticians* *Watches*
Jewelry *Silverware*
China *Repairing* *Stationery*

ARTHUR A. EVERTS CO.
—JEWELERS—
MAIN AT MURPHY
Nationally Known

Advertisers---

"DALLAS"

OFFERS YOU A MINIMUM OF WASTE CIRCULATION

Telephone X-5425, Advertising Department, for representative to call.

JANITORS' SUPPLIES

A. P. W. Paper Company, The (Onliwon), 406 So. Lamar Street.
Brown, A. M., Supply Company, 1108 Commerce Street.
Bryant, C. A., & Company, 500 Elm Street.
Meyer, H. B., 525 N. Akard Street.
Selig Company of Texas, 2226 Griffin Street.
Superior Products Company, 1015 Commerce Street.
West Disinfecting Company, 1200 Young St.

JAPANESE AND ORIENTAL GOODS

Oriental Art Company, 1312 Elm Street.

JEWELERS—MANUFACTURERS

Dennison Manufacturing Company, 406 Santa Fe Building, Unit 1.
Orkin Jewelry Manufacturing Co., 1312½ Commerce Street.

JEWELER'S—RETAIL

Bailey's Jewelry Store, 1411 Main Street.
Everts, Arthur A., Company, 1114 Main St.
Garonzik Jewelry Company, 1212 Main Street.
Gray Jewelry Company, 1906 Elm Street.
Klar, Herman, 2312 Elm Street.
Linz Bros., Main & Martin Streets.
Pike & Kramer, 1400 Main Street.
Joels, 1502 Main Street.
Shaw Jewelry Company, 1618 Main Street.
Taber Manufacturing Company, 1512 Main St.
Tully Jewelry Company, 1410 Main Street.

JEWELERS' SUPPLIES

Hawley, H. H., Company, Simpson-Whiteman Building.
Houghton-Reardon Company, 9th Flr., Santa Fe Building.

JEWELERS—WHOLESALE

Butler Brothers, Ervay and Young Streets.
Gottlieb, D., 112½ N. St. Paul Street.
Moore-DeGrazier Company, 201 Santa Fe Bldg.
Norsworthy, C. L., Company, 1420 Commerce Street.
Shuttles Bros. & Lewis, Insurance Building.
Storm-Cummings Company, 223 Santa Fe Building, Unit 1.
Tynes-Price & Company, 1521 Commerce St.

JUNK DEALERS

American Iron & Metal Co., 2215 Latimer St.
American Scrap Material Company, 2615 Main Street.

KALSOMINE AND COLD WATER PAINT MANUFACTURERS

West Coast Kalsomine Co. of Texas, 2108 N. Lamar Street.

KERNERATORS

Murphy Door Bed Company, 1919 Pacific Ave.

KITCHEN CABINETS

Arthur, Jas. S., Company, 2300 So. Harwood Street.

KNIT GOODS

Pacific Knitting Mills, Inc., 823 Santa Fe Building, Unit 1.

KODAKS AND SUPPLIES

Marlow, E. G., Company, 1807 Main Street.

LABORATORIES

Terrell's Laboratories, 706 Medical Arts Bldg.

LABORATORY APPARATUS

Hixon, W. C., 1610 Bryan Street.

LADIES' READY-TO-WEAR—MANUFACTURERS

Aronson Manufacturing Co., 1003 Commerce Street.

LADIES READY-TO-WEAR—RETAIL

Bonwit-Holland Company, The, 1530 Main St.
Glick Bros., Inc., 1602 Elm Street.
La Mode, 1708 Elm Street.
Weil, I. H., & Company, Elm and Murphy Streets.

LADIES' READY-TO-WEAR—WHOLESALE

Butler Brothers, Ervay and Young Streets.
Brin, Mell Company, 710 Elm Street.
Grollman-Kaplan Garment Co., 1006 Commerce Street.
Kaplan & Company, 1115 Commerce Street.
Lorch Manufacturing Co., 909 Jackson Street.
R. B. Manufacturing Co., R. B., 1107 Commerce Street.
R. H. B. Garment Company, 1105 Commerce Street.
Ross-Freedman-Shayn Company, 713 Main St.
Silbert, H., & Son, 1004 Commerce Street.

LANDSCAPE ARCHITECTS

Koch & Fowler, 606 Central Bank Building.

LAUNDRIES

American Laundry Company, Second Ave. and Williams St.

Ideal Laundry Co., Inc., 3214 Ross Avenue.

Leachman's Dallas Steam Laundry & Dye Works, 2009 Hickory Street.

Oriental Laundry Company, 1720 Wood St.

Stier's Laundry, Inc., 2001 Orange Street.

Troy Laundry Company, 2523 Elm Street.

White Star, Inc., 3209-13 Knox Street.

Yates Laundry Company, 924-26 College Ave.

LAUNDRY MACHINERY AND SUPPLIES

Carman Laundry Supply Company, 312 Williams Street.

Kohnstamm, H., & Co. of Texas (Coal Tar Colors and Laundry Supplies), 3605 Main Street.

LEATHER BELTING

Duecker Brothers, 707 Elm Street.

LEATHER GOODS

Dallas Trunk Factory, 1517 Jackson St.

Padgitt Bros. Company, 1020 Commerce Street.

Stiteler-Lewis Manufacturing Co., Inc., 515 Jackson Street.

Schoellkopf Company, The, Jackson and Lamar Streets.

Zapffe Trunk & Bag Co., 1709 Elm Street.

LEATHER AND SHOE FINDINGS

Hagedorn, H., & Sons, 406 No. Lamar Street.

Padgitt Bros. Company, 1020 Commerce St.

Potts-Knaur Leather Co., 1106 Jackson St.

Schoellkopf Company, The, Jackson and Lamar Streets.

LIGHTING EQUIPMENT—WHOLESALE

Electric Fixture & Supply Co., 1917 Pacific Avenue.

LINSEED OIL AND TURPENTINE

DeForest, T. S., Company, 1819 Clarence St.

LITHOGRAPHERS

Bankers Supply Co., The, 2021-23 Jackson St.

Dixon, Randolph (The Dorsey Company), 1003 Commerce Street.

Dorsey Company, The, Commerce and Poydras Streets.

Exline & Exline Company, 1818 So. Ervay St.

Hargreaves Printing Co., 1013 Main Street.

LOANS AND INVESTMENTS

Abbott, F. M., 205 Liberty State Bank.

American Trust Company, 814 Fidelity Union Building.

Bishop, A. T., 512 Republic Bank Building.

Bonner Loan & Investment Co., The, 1401 American Exchange Building.

Brinkeroff & Bennett, 1502 American Exchange Building.

Brock-Berrey & Company, 627 Kirby Bldg.

Brouse, H. W., 1110 Magnolia Building.

Cary-Schneider Investment Co., 308 Medical Arts Building.

Commercial Trust Company, 508 Linz Bldg.

Dallas Morris Plan Company, 1003 Main St.

Dallas Mortgage & Realty Co., 109 Martin St.

Doyle, W. T. & C. C., 806 Southwestern Life Building.

English, Middleton A., Company, 2627 Turner Street.

First Mortgage Investment Co., Southwestern Life Building.

Fisher & Fisher, Magnolia Building.

Hanway, George W., 1118 Athletic Club Bldg.

Hexter, J. K., 420 Linz Building.

Levi, Munzesheimer & Levi, 427 Linz Bldg.

Martin, Burr (c-o The Texas Electric Railway), 7th Flr., Interurban Building.

Marty, E. A., & Company, 1103 Main Street.

Mayer, Dudley B., 1317 Magnolia Building.

Moore, Tom W., 611 Central Bank Building.

Munger, H. M., 407 Linz Bilding.

Peoples Finance Co., 215 N. St. Paul Street.

Riley, John W., 503 Wilson Building.

Roberts, Exall, & Company, 1209 Kirby Bldg.

Scales Brothers, 1016 Mercantile Bank Bldg.

Southern Trust & Mortgage Company, 314 Linz Building.

LOANS AND INVESTMENTS—Cont'd.

Sternberg, H. F., Real Estate Department, Republic National Bank.

Texas Land & Mortgage Co., Ltd., The, 1406-9 Magnolia Building.

United States Loan & Investment Co., Linz Building.

Volk, Geo. E., Loan Company (Confidential Loan Co.), 1305 Southwestern Life Bldg.

Waldrop Loan & Investment Co., 720 Kirby Building.

Wright, J. W., 1210 Fidelity Union Bldg.

LOCKSMITHS

Ott, Charles, 1007 Elm Street.

LOOSE LEAF SYSTEMS

Walraven Bros., 1507 Caruth Street.

LUMBER—RETAIL

Booth Lumber & Loan Co., 816 So. Haskell Avenue.

Buell Lumber & Manufacturing Co., No. Hawkins and Central Avenue.

Burgher Lumber Co., Forney and East Grand Avenue.

Burton Lumber Corporation, Good Street and Gaston Avenue.

Clem Lumber Company, 2500 Live Oak Street.

Cowser & Company, 2304 Commerce Street.

Dallas Lumber Company, 2602 Commerce St.

Galbraith-Foxworth Lumber Co., 1725 N. St. Paul Street.

Griffiths & Company, 918 So. Lamar St.

Groves-Barns Lumber Co., 106 E. Jefferson Street.

Higginbotham-Bartlett Lumber Co., 2514 Commerce Street.

Jenkins, Cobb & Massey Lumber Co., 936 Forney Avenue.

Kelsay Lumber Company, 3415 Commerce St.

Lingo Lumber Company, 2630 San Jacinto St.

Lousiana Lumber & Supply Co., 704 Insurance Building.

Lyon-Gray Lumber Co., 1115 American Exchange Building.

Mayfield, M. M., 3704 Elm Street.

Oldham & Sumner Lumber Co., 927 Forney Avenue.

Owens, George W., Lumber & Loan Co., 3310 Commerce Street.

Shoupe, J. R., Lumber Company, 3113 Main Street.

Temple Lumber Company, 2508 So. Harwood Street.

Trinity Lumber Company, Main Street and Washington Avenue.

Wilcox, J. M., & Company, 3200 Knox Street.

LUMBER—WHOLESALE

American Creosote Works, Room 1003 Santa Fe Building, Unit 1.

Bower, E. G., Lumber Company, 940 Athletic Club Building.

Burton Lumber Corporation, Good Street and Gaston Avenue.

Clark & Boice Lumber Company, 704 Praetorian Building.

Harris-Lipsitz Lumber Company, 908 American Exchange Building.

Ingram, L. E., Company, 311 Wilson Bldg.

Louisiana Lumber & Supply Co., 704 Insurance Building.

Lyon-Gray Lumber Co., 1115 American Exchange Building.

Nelson, W. F., Magnolia Bldg., P. O.. Box 1325.

Stickle Lumber Corporation, Maple Ave. and Maple Lawn Road.

Varner Bros. Lumber Co., 917 Praetorian Building.

LYCEUM BUREAU

Dixie Lyceum Bureau 510 Wilson Building

MACHINERY

Allis-Chalmers Manufacturing Co., Room 1415, Santa Fe Building, Unit 1.

Avery, B. F. & Sons, Plow Company, Pacific Avenue and Market Street.

Bartholow, J. W., Company, 1221 So. Lamar Street.

Briggs-Weaver Machinery Co., 307 N. Market Street.

Brown, R. H. (Ingersoll-Rand Co.), 1504 Magnolia Building.

Browning, W. A., 205 Exposition Avenue.

Cudney, J. D. (Ingersoll-Rand Co.) 1504 Magnolia Building.

Fairbanks, Morse & Co., 1713 Market Street.

Ingersoll-Rand Company of Texas, 1504 Magnolia Building.

Lockett, A. M., & Company, Ltd., 2001 Magnolia Building.

Loaded Down with Bags

—of all kinds for the needs of travelers.

Suit Cases Gladstone Bags

Large emblems and names embossed in gold on fine leather goods

DALLAS TRUNK FACTORY

Traveling Equipment

Salesroom 1517 Jackson St. Factory 211 Lane St.

Adjustments *Repairs*

Phone X-1714

Operating the finest exclusive Repair Department in the South

Griffiths & Co.

Lumber

Creo-Dipt Shingles **Celotex** **Upson Board**

"First in Dallas"

1. *First* in Local News
2. *First* in Local Advertising
3. *First* in Total Advertising
4. *First* in Local Circulation
5. *First* in Home Delivered City Circulation
6. *First* in Suburban Home Delivered Circulation
7. *First* with the Complete Market News

The Times Herald

Your Home Newspaper

MACHINERY—Cont'd

Pierce, W. M., 515 Main Street.
Southern Minneapolis Farm Power Co., 1113 Camp Street.
Stacy Company, The, 2704 Taylor Street.
Sullivan Machinery Co., 522 Santa Fe Bldg.

MACHINISTS

Acme Machine Works, 107 So. Market Street.
Atlas Axle Manufacturing Co., Summer and River Streets.
Mayhew Machine & Engineering Works, 2713 Commerce Street.
Mosher Steel & Machinery Co., 900 S. Austin Street.
Robinson Machine & Forge Works, Cor. Magnolia and Caruth Streets.

MACARONI MANUFACTURERS

National Macaroni Company, 2616 Main St.

MAILING LISTS

Dallas Mailing Company, 1916½ Main Street.

MANUFACTURERS' AGENTS

Arthur, Jas. S., Company, 2300 S. Harwood Street.
Bell, L. A., Jr., Santa Fe Bldg. Warehouse, 4th Flr., Unit 2.
Blakeney, H. J., & Son, 721 Santa Fe Bldg.
Bond, Christopher & Bray, 808 Santa Fe Bldg.
Brin, Mell, Company, Santa Fe Bldg.
Cupples Company (The Rhino Tire Co., Local Dist.), 2100 Main Street.
Dodd, John H., 1505 N. Haskell Avenue.
Jacobie, W. A., Company, 500 N. Akard St.
Jenkins, P. T. (Electrical Jobbers' Supplies), Santa Fe Building, Unit 2.
Jones, W. Donald Co. (Candy), 918 Kirby Building.
Kenney, F. L., 1815 Magnolia Building.
Kline, Fred (Pottery & Glassware), 718 Santa Fe Building, Unit 1.
Lehmann, J. E., & Company, 717 Santa Fe Building.
Liebman, Walter S., 810 American Exchange Building.
Martin, M. L. (Auto Accessories), 2006½ Commerce Street.
Milliken-Hammond, Inc. (Cotton Piece Goods), 1007 Jackson Street.
Otstott, D. D., Inc., 720 Santa Fe Building.
Platter, Chas. H., Platter Building, 1213 Commerce Street.
Pope, W. S., 213 Southland Life Building.
Powell, A. T., Company, 907 Southwestern Life Building.
Richards, M. L., Company, The, (Exclusive confections), 1001 Santa Fe Building.
Robertson & Alderman, Inc., 313 N. Walton Street.
Russell, Pierre L., 408 So. Lamar Street.
Sales Service Company, 602 Mercantile Bank Building.
Southwestern Distributing Co., 206 Central Bank Building.
Southwestern Sales Agents Supply Co. (Direct selling), 409 Marvin Building.
Storm-Cummings Company, 223 Santa Fe Bldg. Unit 1.
Van Zandt, John H., Company (Heating Material), 1903-4 Santa Fe Building, Unit 1.
Wakefield, R. S. (Electrical Supplies), 324 Interurban Building.

MANUFACTURERS—FREEZER COUNTERS AND REFRIGERATORS

Friedrich, Ed., 2012 Commerce Street.

MANUFACTURING PHARMACIES

First Texas Chemical Manufacturing Co., 1814 N. Lamar Street.

MARBLE AND GRANITE

Southwest Marble Co., P. O. Box 156, Sta. A.
Vermont Marble Co., 1513 Wall Street.
Vitrolite Construction Co., The, (Wainscot and Table Tops), 3207 Commerce Street.

MARINE INSURANCE

Butt, F. M., & Company, 1327 Wood Street.
Harrison, O. L., 1403 Magnolia Bldg.
McLarry, D. D., 911 Magnolia Building.

MATTRESS MANUFACTURERS AND RENOVATORS

Heerman's Manufacturing Co., 2400 Coombs Street.

MAYONNAISE—WHOLESALE

Henard Mayonnaise Co., 1711 Griffin Street.

MEAT MARKETS

Acme Grocery, 1407 Greenville Road.
Engelberg, S., 2405 Elm Street.
Fulton Market, 904 Main Street.
Packing House Markets Co., Inc., 900 So. Harwood Street.

MEAT MARKET EQUIPMENT

Bishop-Babcock Co. of Texas, The, 1106 Commerce Street.

MEATS—WHOLESALE AND RETAIL

Empire Beef & Provision Co., Inc., 515 So. Ervay Street.
Engelberg, S., 2405 Elm Street.

MEDICAL BOOKS

Majors, J. A., Company, Medical Arts Bldg.

MEDICINAL CASES

Arthur, Jas. S., Company, 2300 So. Harwood Street.
Bishop & Babcock Co. of Texas, The, 1106 Commerce Street.

MEDICINE

Chattanooga Medicine Co., 628 Wilson Bldg.

MEDICINE MANUFACTURERS

Crown Remedy Company, 1100 Collin Street.
Kirby & Gifford, 2812 Elm Street.
Link, Dr., Medicine Company, 2646 Elm St.

MEN'S FURNISHINGS

Benson-Semans Company, 1217 Main Street.
Butler Brothers, Ervay and Young Streets.
Dreyfuss & Son, Main and Murphy Streets.
Hurst Bros. Company, Main and Field Streets.
Kahn, E. M., & Company, Inc., Main, Elm and Lamar Streets.
Morris Hat Company, 1616 Main Street.
Roos, Gus, Inc., 1413 Elm Street.
Victory-Wilson, Inc., 1613½ Main Street.

MERCANTILE AGENCIES

Bradstreet Company, The, 206 Linz Bldg.
Dun, R. G., & Company, 1022 Santa Fe Bldg., Unit 1.
Merchants Red Book Co., Inc., 2112½ Jackson Street.

MERCHANDISE—GENERAL

Butler Brothers, Ervay and Young Streets.
Hudson & Davis Company (Chain Stores), Room 624 Santa Fe Building.
Perkins Bros. Company (Chain Dry Goods Stores), Jackson and Austin Streets.
Sears, Roebuck & Co. of Texas, So. Lamar and Austin Streets.

METAL BUILDING MATERIALS—LATH, CEILING AND WEATHERSTRIPS

Acme Screen Company, 915 So. Peak Street.
Berger Manufacturing Co., Corinth and So. Pearl Streets.
Edwards Manufacturing Co. of Texas, Market and Collin Streets.
Great Western Smelting & Refining Co., 304 Melba Building.
Lupton's, David, Sons Construction Co., 601 Mercantile Bank Building.

MILK BOTTLE CAPS

Lake, Fred L., & Co., Inc., 1015 Elm Street.

MILL AGENTS

Newsom, W. R., Company, 810 Santa Fe Bldg.

MILL SUPPLIES

Peden Iron & Steel Company, 617 Praetorian Building.

MILLINERY—RETAIL

Bonnet Box, The (J. J. Lang), 1800 Elm St.
Cahn, Bernie A., 1610 Elm Street.
Field's Millinery, 1512 Elm Street.
La Mode, 1708 Elm Street.

MILLINERY—WHOLESALE

Baron Bros. Millinery Co., 915 Jackson Street.
Dallas Hat Manufacturing Co., 1200 Pacific Avenue.
Daniel Millinery Co., Inc., 904 Commerce St.
Higginbotham Millinery Co., 914 Poydras St.
Lichtenstein-Mittenthal Co., 800 Commerce St.
Milliners' Supply Co., The, 909-11 Elm Street.

MILLINERY—WHOLESALE—Cont'd.

Ogburn Hat Manufacturing Co., 1006 Commerce Street.
Smith, R. B., Millinery Co., 1008 Commerce Street.

MINING MACHINERY

Allis-Chalmers Manufacturing Co., Room 1415, Santa Fe Building, Unit 1.
Sullivan Machinery Co., 522 Santa Fe Bldg.
Sutton, Steele & Steele, Forney Road, Cor. Fletcher, Gurley and Peak Streets.

MORTAR MIXERS

Blue Diamond Company of Texas, 2422 Myrtle Street.

MORTGAGE LOANS

Basham, George V., 711 Central Bank Bldg.
Blesi Realty & Mortgage Co., 1209½ Main St.
Brinkerhoff & Bennett, 1502 American Exchange Building.
Citizens Mortgage Co. of Texas, 1503-4-5 Praetorian Building.
Collie, W. M., 1011 Mercantile Bank Bldg.
Commerce Farm Credit Co., 15th Flr., Santa Fe Building.
Compton, C. V., 511 Central Bank Building.
Dallas Joint Stock Land Bank, 810 Mercantile Bank Building.
Dallas Mortgage & Realty Co., 109 Martin St.
Deming Investment Company, 1009 Kirby Building.
Doyle, W. T. & C. C., 806 Southwestern Life Building.
Federal Mortgage Company, 2nd Flr. Praetorian Building.
Felton & Morgan, 111 Field Street.
First Mortgage Loan Co. of Dallas, 426-28 Linz Building.
Freeman-Lindsley Investment Co., Inc., 726 Kirby Building.
Gibbard Investment Co., 1607 Kirby Bldg.
Gillespie & Gillespie, 505 Praetorian Bldg.
Gum Bros. Co., 209 Magnolia Building.
Hexter, J. K., 420 Linz Building.
Hobby, Edwin & Company, 1601-2 Kirby Bldg.
Jester, Frank G., & Company, 1001 Southwestern Life Building.
Levi, Munzesheimer & Levi, 427 Linz Bldg.
Lindsley, J. W., & Company, 1209 Main St.
Malone, A. M., 801 Central Bank Building.
McGeorge, Wm., Jr., & Sons, 811 Praetorian Building.
Miller, Henry S., 409 Southland Life Bldg.
Miller, Lawrence, 818 Kirby Building.
Mittenthal, N. E., 1006 Kirby Building.
Moore Investment Company, 829 Kirby Bldg.
Moser & Loughborough, 111 Martin Street.
Realty Trust Company, 1202 Praetorian Bldg.
Riley, John W., 503 Wilson Building.
Rubey, A. C., 1401 American Exchange Bldg.
Russell Realty Co., 113 Martin Street. Magnolia Building.
Smith, Roy E., Company, 1501-2 American Exchange Building.
Southwest Mortgage Co., Magnolia Building.
Southwest Mortgage & Investment Co., 509 Magnolia Building.
Texas Land & Mortgage Co., Ltd., The, 1406-9 Magnolia Building.
Texas Mortgage Company, 702 Southwestern Life Building.
Turner, J. Elmer, 1021 Commerce Street.
United States Bond & Mortgage Co., 1301 Main Street.
Works, George W., 1604 Kirby Building.

MOTION PICTURE EQUIPMENT AND SUPPLIES

Jamieson Film Company, 1717 Commerce St.
Parker, David F. (Educational Equipment Co), 1913 Commerce Street.

MOTION PICTURE FILM MANUFACTURERS

Jamieson Film Company, 1717½ Commerce St.

MOTOR CYCLES

Harley-Davidson Sales Company, 2700 Commerce Street.

MOTOR FREIGHT LINES

Binyon-O'Keefe Motor Freight Lines, 2105 Pacific Avenue.
Sproles Transfer & Storage Co., 109 N. Houston Street.

MOTOR TRUCKS

American LaFrance Fire Engine Co., Commercial Truck Division, 3714 LaFrance St.
Autocar Sales & Service Co. of Texas (Factory Branch), 2701 Main Street.
General Motors Truck Co. (G. M. C. Trucks), 4121 Commerce Street.
International Harvester Co. (International), 211 No. Austin Street.
Mack-International Motor Truck Corpn. (Factory Branch), 1900 So. Ervay Street.
McMahon, Paul R. (Treas., Indiana Truck Corp. of Texas), 2819-21 Main Street.
White Company, The (Factory Branch), 2000 So. Ervay Street.

MULTIGRAPHING

Accurate Letter Shop, 801 Fidelity Union Building.
Commercial Printing & Letter Service Co., 918-19 Santa Fe Building.
Dallas Mailing Company, 1916½ Main Street.
Riley Letter Shop, 516 Mercantile Bank Bldg.
Shepard, Chas. H., 1616½ Main Street.

MUSICAL INSTRUMENTS

Mays, Brook & Company, 1005 Elm Street.
Mills Novelty Co., 601-2 Thomas Building.
Parker Music Co., 1821 Main Street.
Watkin, Will A., Company, Inc., The, 1207 Elm Street.

MUSICAL MERCHANDISE

Whittle, D. L., Music Company, 1213 Elm St.

NECKWEAR—WHOLESALE

Butler Brothers, Young and Ervay Streets.

NERVE SPECIALISTS

Gosline, Harold I. (Director, Dallas Child Guidance Clinic) (Neuro Psychiatry), 3500 Gaston Avenue.

NEWS DEALERS

Texas News Company, 706 Main Street.

NEWSPAPERS AND MAGAZINES

Baptist Standard, 712 Slaughter Building.
Blaylock, L., 1804 Jackson Street.
Cotton & Cotton Oil News, 3118 Commerce St.
Daily Times Herald, 1305 Elm Street.
Dallas Dispatch, 1510 Federal Street.
Dallas Journal, 801 Commerce Street.
Dallas Morning News, 801 Commerce Street.
Farm & Ranch, 3306 Main Street.
Holland's Magazine, 3306 Main Street.
La Tribuna Italiana, P. O. Box No. 1332.
Progressive Farmer, 413 Slaughter Bldg.
Semi-Weekly Farm News, 801 Commerce St.
Southern Pharmaceutical Journal, Room 11, Santa Fe Building.
Texas Christian Advocate, 411 Southwestern Life Building.
Texas Farm & Ranch Publishing Co., Main and Race Streets.
Western Newspaper Union, 606 So. Akard St.

NOVELTIES

Lawler Doll Manufacturing Co., 3311-13 Grand Avenue.
Mills Novelty Company, Suite 601-2 Thomas Building.
Stern Novelty Company, 1009 Jackson Street.

NURSERIES

Lang Floral & Nursery Co., 1214 Main Street.
Texas Evergreen Nursery, 3817 Roseland.

NUTS—MANUFACTURERS, JOBBERS AND RETAIL

Ball Nut & Candy Company, 128 W. Jefferson Street.

OFFICE BUILDING

North Texas Bldg., 905 Main Street.

OFFICE BUILDING MANAGERS

Upp, Frank (Building Mgr.), 814-18 Fidelity Union Building.

Money to Lend

On Mortgage

On real estate in Dallas and many other cities in Texas.

Small monthly installments make payment easy.

$12.50 per month
Pays $1000 Loan

An absolutely guaranteed contract : Reasonable interest rate and moderate fees : We give careful consideration to all applications. A prompt decision always.

Adelphia Mortgage Company

414 American Exchange Bank Bldg. Dallas, Texas

Telephone X-7081

OFFICE EQUIPMENT

Monroe Calculating Machine Sales Agency, Fidelity Union Building.

OFFICE FURNITURE AND SUPPLIES

Abbey Brothers, Santa Fe Building.

Askew Office Furniture Exchange, 310 North Akard Street.

Berger Manufacturing Co., Corinth and So. Pearl Streets.

Butler Brothers, Ervay and Young Streets.

Dorsey Company, The, Commerce and Poydras Streets.

Hargreaves Printing Co., 1013 Main Street.

Marlow, E. G., Company, 1807 Main Street.

Martin Stationery Company, 112 So. Poydras Street.

Parker Bros., Inc., 1903 Main Street.

Simpson-Whiteman Co., Simpson-Whiteman Building.

Stewart Office Supply Co., 1810 Main Street.

Texas Typewriter Company, 1015 Main Street.

Wilhide-Speakman Equipment Co., 922 Kirby Building.

OFFICE SPECIALTIES

F. & E. Check Writer Sales Company, 202 Simpson-Whiteman Building.

General Pencil Company, 314 Simpson-Whiteman Building.

Rapid Addressing Machine, 208 So. St. Paul Street.

OIL BURNERS—AUTOMATIC AND MECHANICAL

Gillespie & Schwan, 1708 Carter Street.

OIL COMPANIES

Amicable Petroleum Corporation, 908 Magnolia Building.

Atlantic Oil Producing Company, Magnolia Building.

Burt, R. E., & Son, Magnolia Building.

Chapman, Homer, 410 Southland Life Bldg.

Clayton Oil & Refining Co., Thomas Building.

Cranfill Bros. Oil Company, 202 Magnolia Building.

Cullinan, Frank (Republic Production Co.) 1509 American Exchange Building.

DeLee, A. S., 4612½ Live Oak Street.

Gulf Refining Co., 2nd Ave. and Santa Fe Ry.

Hooser, Jno. W., 312 Thomas Building.

Humphreys, Col. A. E. (Humphreys Oil Co.), Mexia, Texas—Kirby Building, Dallas, Texas

Lucey Petroleum Company, Suite 1405 Magnolia Building.

Magnolia Petroleum Co., Magnolia Building.

Marion, J. F., Company, 816 Magnolia Bldg.

Matthews, F. A. (Pure Oil Pipe Line Co.), 15th Flr. Kirby Building.

Oriental Oil Co., 405 Wilson Building.

Pace, George L., Staley Bldg., Wichita Falls, Texas.

Payne & Bond, 2103 Magnolia Building.

Pierce Petroleum Corporation, 840 So. Lamar Street.

Primrose Petroleum Co., Inc., 422-23 Wilson Building.

Pure Oil Company, The, Pure Oil Bldg., Columbus, Ohio.

OIL COMPANIES—Cont'd.

Pure Oil Pipe Line Co. of Texas, 15th Flr., Kirby Building.

Reiter, Foster Oil Corporation, 1904 Magnolia Building.

Roxana Petroleum Corporation, 1020-40 Athletic Club Building.

Seaboard Oil & Gas Co., 409 Magnolia Bldg.

Simms Oil Company, 10th Flr., Magnolia Bldg.

Sonneborn Bros., 2111 Taylor Street.

Sowell Bros (Peerless Refg. Co.) (Portable Refining Co.), 906 Magnolia Building.

Sun Company, The, American Exchange Bldg.

Texas Company, The, 1000 Alma Street.

Tide Water Oil Sales Corporation, 923 Kirby Building.

Tracey, W. A. (Mgr. Sinclair Refining Co.), 2005 Magnolia Building.

Tucker & Fox, 714 Fidelity Union Building.

Vacuum Oil Company, 410 Mercantile Bank Building.

Woodall & Pendleton (Cotton Seed Products), 1204 Santa Fe Building, Unit 1.

OIL FIELD SUPPLIES

Briggs-Weaver Machinery Co., 307 N. Market Street.

Peden Iron & Steel Co., 617 Praetorian Bldg.

United Iron Works, Inc., 710-11 Kirby Bldg.

OIL HEATERS AND OIL RANGES—WHOLESALE AND RETAIL

Everbrite Sales Company, 402 N. St. Paul St.

OIL HOT WATER COILS

Everbrite Sales Company, 402 N. St. Paul St.

OIL MILL MACHINERY

Briggs-Weaver Machinery Company, 307 N. Market Street.

Murray Company, The, Williams St. and Trunk Railway.

OIL REFINERIES

Clayton Oil & Refining Co., Thomas Bldg.

Gulf Refining Company, Second Avenue and Santa Fe.

Oriental Oil Company, 405 Wilson Building.

Texas Company, The, 1000 Alma Street.

OIL STOVES

Cleveland Metal Products Co., 825 Trunk Ave.

OIL TANKS AND PUMPS

Chicago Bridge & Iron Works, 817 Praetorian Building.

Pittsburgh-Des Moines Steel Co., 1217 Praetorian Building.

United Iron Works, Inc., 710-11 Kirby Bldg.

OIL WELL SUPPLIES

D. & B. Pump & Supply Co. (Pumping Equipment), Box No. 1033.

Guiberson Corporation, The, Pennsylvania Ave. and M. K. & T., P. O. Box No. 1106.

Oil Well Supply Company (Gas well supplies), 2114 Magnolia Building.

Smith, A. O. Corporation, 1510 Santa Fe Bldg.

Sullivan Machinery Co., 522 Santa Fe Bldg.

OIL WELL TOOLS

Guiberson Corporation, Pennsylvania Ave. and M. K. & T. Ry.

OILS AND GREASES

Hawkins Tire & Battery Company, Commerce and Market Streets.

Hollingshead, R. M., Company, The, Santa Fe Building, Unit 2.

Skipwith, O. E., 707 Thomas Building.

Thomas, Mike H., Distributing Co., Inc., 804 Thomas Building.

OPTICAL SUPPLIES—WHOLESALE

American Optical Company, 211 Santa Fe Building, Unit 1.

The Modern Office

Should be equipped with furniture of such pleasing appearance as to impress callers and make business friends; but behind the exceptionally handsome exterior of Macey Filing Equipment there is also ruggedly constructed Office machinery that will render a life long service.

Macey Files, which for two generations have solved the filing equipment problems of foremost American business institutions, will also solve yours. Come in and let us show you how we can help.

THE Macey LINE

Steel Files, Wood Files, Filing Supplies, Steel Safes, Office Desks, Matched Office Suites, Sectional Bookcases

ABBEY BROTHERS

422 Santa Fe Bldg. **Dallas**

Authorized Macey Dealers

OPTICIANS

Columbian Optical Company, 1413 Main St.
Everts, Arthur A., Company, 1114 Main St.
Hafner Watch & Optical Company, Interurban Building.
Linz Bros., Main and Martin Streets.
Pike & Kramer, 1400 Main Street.
Taber Manufacturing Co., 1512 Main Street.
Thompson & Swanson Company, 1603 Main Street.

ORGANIZATION

Laundry Board of Trade, of Dallas, 230 Jefferson Hotel.

OSTEOPATHS

Harris, Dr. D. S., 315 Wilson Building.

OUTING EQUIPMENT

Carroll's Outing Equipment, 208 No. Akard St.

OWNERS OF OIL LANDS

Texas American Syndicate, 102 Gaston Bldg.

OXYGEN

Cartledge, T. D., Jr. (Linde Air Products Co. of Texas), 810 Kirby Building.
Southwest Welding Supply Co., 209 So. Pearl Street.

PACKING HOUSE PRODUCTS

Armour & Company, Santa Fe Bldg., Unit 3.
Armstrong Packing Company, Alma Street.
Decker, Jacob E. & Sons Sales Co., 2227 Griffin Street.
Hormel, George A., Co. of Texas, 2205 N. Lamar Street.
Packing House Market Co., Inc., 900 So. Harwood Street.
Swift & Company, 217 N. Akard Street.
Wilson & Company, 1st Flr., Unit 3, Santa Fe Building.

PAINTS, OILS AND VARNISHES

Acme White Lead & Color Works, 4044 Commerce Street.
American Paint & Supply Co., P. O. Box No. 506.
Booth Lumber & Loan Co., 816 So. Haskell Avenue.
Butler Brothers, Ervay and Young Streets.
Cook Paint & Varnish Co., 1928 Bryan Street.
Diamond Paint & Wall Paper Co. (Whlse.), 1001-7 Ross Avenue.
Federal Glass & Paint Co., 2001 N. Lamar St.
Glidden Co. of Texas, 1500 So. Preston St.
Industrial Paint & Varnish Co., Maple Ave. P. O. Box No. 1033.
Johnston, Ford, Wall Paper & Paint Co., 1401-3 Pacific Avenue.
Lyne & Glass, 2414 Elm Street.
New York Wall Paper Store, 1009 Elm St.
Pan-American Wall Peper & Paint Co., 913 Elm Street.
Peaslee-Gaulbert Co., 2404 Logan Street.
Pittsburgh Plate Glass Co., Santa Fe Bldg., Unit 2.
Sewall Paint & Glass Co. of Texas, 1300 River Street.
Sherwin-Williams Co., 1621 Wall Street.

PAPER BOX MANUFACTURERS

Pollock Paper & Box Company, 1911 N. Lamar Street.
Texas Paper Company, 1200 Patterson Ave.
Moore Process Chemical Co., The, 1713 Young Street.

PAPER HANDLING MACHINERY

Myers, E. G., 924 Santa Fe Building.

PAPER MILLS

Oak Cliff Paper Mills (John G. Fleming & Sons), Betterton Circle, Oak Cliff.

PAPER AND PAPER PRODUCTS—WHOLESALE

A. P. W. Paper Company, The (Onliwon), 406 So. Lamar Street.
Continental Paper & Bag Mills Corporation, 3030 Juliette St., P. O. Box No. 1148.

PAPER AND PAPER PRODUCTS—Cont'd

Cupples Company (The Rhino Tire Co. Local Dist.), 2100 Main Street.
Exline & Exline Co., 1818 So. Ervay Street.
Graham Paper Co., Cor. Laws, Broom and Griffin Streets.
Olmsted-Kirk Company, 1409 Marilla St.
Palmer, E. C., & Co., Ltd., 301 N. Market St.
Pollock Paper & Box Co., 1911 N. Lamar St.
Reyburn Manufacturing Co., The, 705 Mercantile Bank Building.
Smith, Karl M., Cordage Co. (Whlse Dist), 301 N. Market St., Interstate Forwarding Building.
Southwestern Paper Company, 1315 Pacific Avenue.
Texas Paper Company, 1200 Patterson Ave.

PASTE MANUFACTURERS—LIBRARY

Dallas Paint & Paste Company, 1410 Ross Avenue.

PASTEUR INSTITUTE

Terrell's Laboratories, 706 Medical Arts Bldg.

PATENT ATTORNEYS

Seawell & Waldrop (Financing & Engineering), 505 Santa Fe Building.

PAVING CONTRACTORS

Central Bitulithic Co., 1015 Praetorian Bldg.
Estep, R. J. & Co., 812 Wilson Building.
Texas Bitulithic Co., 1015 Praetorian Bldg.
Uvalde Paving Company, 921 Santa Fe Bldg., Unit 1.

PAVING MATERIALS

Central Bitulithic Co., 1015 Praetorian Bldg.
Texas Bitulithic Co., 1015 Praetorian Bldg.
Uvalde Paving Company, 921 Santa Fe Bldg., Unit 1.

PATHOLOGIST

Terrell's Laboratories, 706 Medical Arts Bldg.

PAWNBROKERS

Klar, Herman (Klar & Winterman), 2312 Elm Street.
Winterman, Jacob (Klar & Winterman), 2312 Elm Street.

PENCIL MANUFACTURERS

General Pencil Co., 314 Simpson-Whiteman Building.

PHONOGRAPHS

Brunswick-Balke-Collender Co., 2025½ Main Street.
Butler Brothers, Ervay and Young Streets.
Columbia Graphophone Co., 2000 N. Lamar St.
Edison Shop, 1300 Elm Street.
Texas-Oklahoma Phonograph Co. (Edison), 2025 Jackson Street.
Watkin, Will A., Company, Inc., 1207 Elm St
Whittle, D. L., Music Co. (Phonographs and Records), 1213 Elm Street.

PHOTOGRAPHERS

Montgomery's Studio, 1502½ Elm Street.

PHOTOGRAPHERS—COMMERCIAL

Higginbotham Photo Advertising Co., 1003 Camp Street.
Raymond Studio, 2108 McKinney Avenue.
Rogers, Frank, 1303 Elm Street.

PHOTOGRAPHIC SUPPLIES—WHOLESALE

Pittman, G. H., & Bro., 1804 Young Street.

PHOTOSTAT PRINTS

Johnson, John J., 1816 N. Harwood Street.

PHYSICIANS AND SURGEONS

Black, Dr. J. H., Medical Arts Building.
Blount, Dr. E. A., Wilson Building.
Campbell, Dr. Peyton L., 415 Wilson Bldg.
Cary, Dr. E. H., Medical Arts Building.
Crow, Dr. W. E., 322 Wilson Building.
Downs, Dr. Jas. T., 612 Southwestern Life Building.

BUY HERE—SAVE MONEY

BIG STOCK

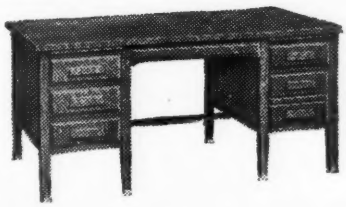

NEW and USED

Office Furniture

IMPERIAL DESKS--4 Grades--100 Styles
JOHNSON CHAIRS--Quality--Durability
BERGER FILING CABINETS--The Best

ASKEW
OFFICE FURNITURE EXCHANGE
308-10-12 North Akard St. Phone Y-1220

3 Store Rooms : 7 Men : 2 Trucks

PHYSICIANS AND SURGEONS—Cont'd.

Dunlap, Dr. Elbert, 610 Medical Arts Bldg.
Folsom, Dr. A. I., Medical Arts Bldg.
Giles, Dr. Robert B., 1710-11 Medical Arts Building.
Gribsby, Dr. C. M., Medical Arts Building.
Guggenheim, Dr. V., 1705½ Main Street.
Harrington, Dr. S. H., 1310 Medical Arts Building.
Herrin, Dr. W. E., 737 Wilson Building.
Jones, Dr. W. D., Medical Arts Building.
Knowles, Dr. W. Mood, 515 Medical Arts Building.
Levy, Dr. Harry R., 1701 Medical Arts Bldg.
Lindley, Dr. R. D., 410 Southwestern Life Building.
Marchman, Dr. Oscar M., 813-15 Medical Arts Building.
Marshall, Dr. J. H., 1814 Medical Arts Bldg.
Martin & Martin, Drs., Medical Arts Bldg.
McGaffey, Dr. C. N., 606 Southwestern Life Building.
McReynolds & Seay, Drs., Mercantile Bank Building.

PHYSICIANS AND SURGEONS—Cont'd.

Michie, Dr. C. C., 1812 Medical Arts Bldg.
Milliken, Dr. S. E., Medical Arts Bldg.
Millwee, Dr. Robert H., 1802 Medical Arts Building.
Moore, Dr. H. Leslie, 714 Medical Arts Bldg.
Pierce, Dr. Franklin A., Medical Arts Bldg.
Rosser, Dr., C. M. 710 Medical Arts Bldg.
Samuell, W. W., Surgeons, Medical Arts Bldg.
Shelmire, Dr. J. B., Medical Arts Building.
Shortal, Shannon & Bruton, Drs., Medical Arts Building.
Smith, Dr., DeWitt, 301 Southwestern Life Building.
Southwest Clinic, The, 16th Floor Medical Arts Building.
Spann, Dr. R. L., 4507 Gaston Ave.
Still, Dr. J. M., Medical Arts Building.
Stone, Dr. M. P., Medical Arts Building.
Terrill, Dr. James J., 714 Medical Arts Bldg.
Wells, Dr. J. T., 613 Southwestern Life Bldg.
Wilkinson, Dr. Albert, 521 E. 10th Street.
Woodward, Dr. T. L., 5308 Worth St.

PIANOS & ORGANS

Baldwin Piano Company, 1807 Commerce St.
Mays, Brook & Company, 1005 Elm Street.

UPRIGHTS
PLAYERS
GRANDS

BALDWIN
Nationally Priced

A PIANO
FOR EVERY
POCKETBOOK

BALDWIN
Nationally Advertised

Announce Opening of New Warerooms
FEATURING
BALDWIN Uprights and Grands
ELLINGTON Uprights and Grands
HOWARD Uprights and Grands

Before Buying, Arrange for Demonstration on One of These Pianos

The Baldwin Piano Co.
Since 1862
Largest Piano Manufacturers in the World

Y-5771 Dallas Branch, 1017 Elm St. Y-5961
Wholesale *Export* *Retai*

Good Names---

Dallas Plumbing Co.

—Standard
—Nelson
—Wolff

Guaranteed Plumbing Work

PIANOS AND ORGANS—Cont'd.

Pierce, Phil H. Company, The, 1805 Commerce Street.
Watkin, Will A. Company, Inc., The, 1207 Elm Street.
Whittle, D. L. Music Co., 1213 Elm Street.

PICTURE MOULDINGS AND FRAMES

Pittman, G. H. & Bro., 1504 Young Street.

PIG STANDS

Pig Stands Co., Inc., 3716 Maple Avenue.

PILING

(Untreated Pine, Oak and Cypress)
American Creosote Works, Rm. 1003 Santa Fe Building.
Gallrein, C. H. (Southern Steel & Rolling Mills), 1003 Santa Fe Building.

PIPE AND BOILER COVERINGS

Rogers Asbestos Co., Pacific Ave. & Willow Street.

PIPE AND FITTINGS

American Cast Iron Pipe Co., 1317-18 Praetorian Building.
Briggs-Weaver Machinery Co., 307 N. Market Street.
Rogers Asbestos Co., Pacific & Willow St.
Southern Plow Company, 608 Elm Street.
United States Cast Iron Pipe and Foundry Co., 617 Magnolia Building.

PIPE ORGANS

Whittle, D. L. Music Co., 1213 Elm Street.

PIPES—Sewer

Lock Joint Pipe Co., 616 Wilson Building.
Miller, R. E. (Rep. Texarkana Pipe Works) Jefferson Hotel.

PLANING MILLS

Buell Lumber & Manufacturing Co., N. Hawkins & Central Avenue.
City Planing Mill, 1504 Illing Street.
Dallas Sash & Door Co., 304 N. Crowdus St.

PLASTERERS

Blue Diamond Co. of Texas, 2422 Myrtle St.
Williamson, Walter, 306 Andrews Bldg.

PLUMBERS & GAS FITTERS

Dallas Plumbing Co., Inc., 2425 McKinney Ave.
Levy Plumbing Co., 517 N. Akard St.
Martyn Bros., 2404 Swiss Ave.
Meyers, P. F., 3322 Grand Ave.
Wallace, C., Plumbing Co., 2224 Summer St.

PLUMBING FIXTURES & SUPPLIES—RETAIL

Dallas Plumbing Co., Inc., 2425 McKinney Ave.

PLUMBING AND HEATING SUPPLIES—WHOLESALE

Fisher Supply Co., 2428 So. Harwood St.
Hansen Plumbing Co., 4321 Elm Street.
Nelson, N. O., Manufacturing Co., 915 McKinney Ave.
Standard Sanitary Manufacturing Co., 1200 Jackson Street.
Treadwell, C. F., 610 N. Akard St.
Wolff Manufacturing Corporation, of Texas, 3214 Main St.

POLISH MANUFACTURERS

Ralston Manufacturing Co., 2509 Commerce St.

POST OFFICE OFFICIALS

Luna, W. B., Assistant Postmaster, Post Office.
Philp, John W., Postmaster, Post Office.
Young, Geo. C. Supt. Mails, Post Office.

POTTERY AND ART WARES

Love Field Potteries, Love Field.

POTTERY AND GLASSWARE

Blakeney, H. J., 721 Santa Fe Bldg.
Butler Brothers, Young and Ervay Streets.
Kline, Fred, 718 Santa Fe Bldg., Unit 1.

PREMIUM GOODS

Gottlieb, D. (United Sales Co.) 112½ North St. Paul Street.

PRESS CLIPPING BUREAU

Texas Press Clipping Bureau, Room 1043, Athletic Club Bldg.

PRINTERS

Busch, Max, 910½ Main St.
Colville, J. M. & Son, 911 Commerce St.
Dixon, Randolph, (The Dorsey Co.), 1000 Commerce Street.
Dorsey Company, The, Commerce and Poydras Streets.
Dyer, R. C. & Company, 1315 Young St.
Egan Printing Co., 912 Ross Ave.
Etheridge Printing Co., Orange and Collin Streets.
Garvin-Melton Co., 1929 Main St.
Geyer Printing Co., 1405 Young St.
Harben-Spotts Company, 411 Southwestern Life Bldg.
Johnston Printing & Advertising Co., 1901 McKinney Ave.
Melton Printing Co., 417 N. Harwood St.
Merchants Printing Co., 1802 Jackson St.
Powell-Johnson Co., 411 S. Ervay St.
Richmond Printing Co., 606½ S. Akard St.
Shaw Printing Co., 1713½ Commerce St.
Sheegog Printing Co., 314 S. Ervay St.
Simpson, T. E., Printing Co., 616½ Main St.
Southwest Printing Co., 917 Camp Street.
Southwest Tablet Manufacturing Co., 2501 Cleveland St.
Stellmacher & Clark, 2715 Elm Street.
Tigert Printing Co., 2112½ Jackson St.
Walraven Bros., 1507 Caruth Street.
Warlick Law Printing Co., (Law Briefs) 1816 Main Street.
Wilmans, Robert, 1013 Elm Street.
Womack Bros., 405 N. Ervay Street.

PRINTERS' ROLLERS

Bingham's Son Mfg. Co., Samuel, 1306 Patterson Avenue.
Palmer, E. C. &. Co., Ltd., 301 N. Market St.

PRINTERS SUPPLIES

Barnhart Bros. & Spindler, 1102 Commerce Street.
Bingham's Son Mfg. Co., Samuel, 1306 Patterson Avenue.

PRINTING INKS

Palmer, E. C. & Company, Ltd., 301 N. Market Street.
Queen City Printing Ink Co. of Texas, 1804 Jackson Street.

PRINTING PRESSES

Myers, E. G., 924 Santa Fe Bldg.

PRODUCE AND FRUITS

Ablon, Ben, 1000 Camp Street
Barrish & Webberman, 2028 Cadiz Street.
Dallas Poultry & Egg Co., 1009 Camp Street.
Harlan-Elzey-Randall Co., Inc., 2018 Cadiz St.
Independent Fruit Co., 2013 Cadiz Street.
Johnson-Dublin Co. (Car Lot Distributors), 203 Produce Building.
Keith, Ben E., Company, 901 S. Pearl Street.
Mann, Carl, 207 Central Bank Building.
Market Produce Co., 2024-26 Canton Street.
Patterson Produce Co., Inc., 705 Ross Avenue.
Texas Produce Company, 608 S. Pearl Street.

PUBLIC UTILITIES

Dallas Gas Company, 2016 Jackson Street.
Dallas Power & Light Co., Interurban Bldg.
Dallas Railway Company, Interurban Building.
Dallas Telephone Co., 722 Fidelity Union Bldg.
Lone Star Gas Company, Harwood and Wood Streets.
Southwestern Bell Telephone Co., Fidelity Union Building.
Texas Power & Light Co., Interurban Bldg.

PUBLISHERS

Baptist Standard Publishing Co., 204 S. Browder Street.
Belo, A. H. & Co., 801 Commerce Street.
Blaylock Publishing Co., 1804 Jackson Street.
Coleman Publishing Co. (Song Books), 711-12 Slaughter Building.
Dallas Dispatch Company, 1510 Federal Street.
Ginner & Miller Publishing Co., 3118 Commerce Street.
Grolier Society, The (The Book of Knowledge), 507-8 Mercantile Bank Building.
Harben-Spotts Company, 411 Southwestern Life Building.
Jackson, C. R., Publishing Co., 1610-11 Kirby Building.
Lamar & Barton, (Agts. Publishing House, M. E. Church, South), 1308 Commerce St.
La Tribuna Italina, P. O. Box No. 1432.
Methodist Publishing House, 1308 Commerce Street.
Progressive Farmer, 413 Slaughter Building.
Sixty-Two, (Official Publication of the United Commercial Travelers) (Local Council No. 62), 602 Southland Life Building.
Southern Pharmaceutical Journal, Room 11, Santa Fe Building.
Southern Publishing Co., 2015 Jackson Street.
Southwest Magazine Co., The, 1330½ Commerce Street.

PUBLISHERS—Cont'd.

Southwestern Retailer, Santa Fe Building.
Texas Farm & Ranch Publishing Co., Main and Race Streets.
Times Herald Printing Co., Inc., 1305 Elm St.
Walraven Bros., 1507 Caruth Street.
Western Newspaper Union, 606 S. Akard St.
Worley, John F., Directory Co., (Publishers of City Directory), 905 Main Street.

PUBLISHERS REPRESENTATIVES

Rosen, Sam Leo (Adv. Rep., Texas Publishers), 219 Mercantile Bank Building.

RADIO EQUIPMENT MANUFACTURERS

National Carbon Co., Inc. (Batteries), 1300 Marilla Street.

RADIO EQUIPMENT— RETAIL

Automotive Electric Company, 900 S. Ervay Street.

RADIO EQUIPMENT—WHOLESALE

Automotive Electric Company, 900 S. Ervay Street.
Radio Equipment Co. of Texas, 1319 Young Street.
Texas Radio Sales Co., Inc., 2005 Main Street.

RADIO AND RADIO SUPPLIES

Oak Lawn Radio & Electrical Shop, 3826 Cedar Springs Road.

RAILROAD COMPANIES AND OFFICIALS

Allen, J. M., Gen. Agent, Chicago, Milwaukee & St. Paul Railway, 901 Magnolia Building.
Andrews, R. C., Mgr., American Railway Association, 1413 Santa Fe Building.
Angell, Geo. R., Com. Agt., Chicago, Rock Island & Gulf Railway, 118 Field Street.
Briggs, W. E., Ass't. Gen Frt. & Passenger Agt., Southern Pacific Lines, 116 Field St.
Smith, H. G., Div. Frt. Agt., M. K. & T. Ry. Co., 112 Field Street.
Buckner, Murrell L., Vice Pres., Gen Mgr., Union Terminal Company, Union Terminal Station.
Burke, Frank J., Land Industrial Commissioner, T. & P. Ry., T. & P. Building.
Calvert, N. C., General Agent, Chicago & Eastern Ill. Railway, 210 Mercantile Bank Building.
Chicago, Burlington & Quincy Railroad, 701 Kirby Building.
Dougherty, G. H., Gen. Agt., Kansas City Southern Ry., 609 Mercantile Bank Bldg.
Garvin, J. F., Gen. Frt. Agent, M. K. & T. Building.
Hartsfield, James M., Gen. Agt., T. & P. Railway, 114 Field Street.
Huff, C. C. Gen. Attorney, M. K. & T. Railway Co., M. K. & T. Building.
Illinois Central Railway, 211 Southwestern Life Building.
Kay, G. F., Commercial Agent, Southern Railway System, 1304 Kirby Building.
Knox, W. Frank, (Receiver Gulf Texas & Western Ry., 1215 Praetorian Building.
Lancaster, J. L., Pres. and Rec., T. & P. Railway, 902 T. & P. Building.
Mockbee, J. R., Div. Frt. Agt., St. L. & S. W. Railway Company of Texas, 808½ Commerce Street.
Mitchell, Elmer, Gen. Agt., St. Louis-San Francisco & Texas Railway (Frisco Lines), 1009 Southwestern Life Building.
Nelson, LaRue, Div. Frt. and Pass. Agt., International & Great Northern Ry., 1210 Southwestern Life Bldg.
Nourse, George B., Dist. Supt., Western Weighing & Inspection Bureau, 400 Gould Building.
Payne, J. B., Traffic Mgr., Texas Pacific Ry. Co., T. & P. Building.
Peeler, T. L., M. K. & T. Building.
Riley, Div. Frt. Agent, G. C. & S. F. Railway Co., 1116 Commerce Street.
Somerville, J. A., Gen. Mgr., T. & P. Ry. Co., T. & P. Building.
Spragins, H. H., Ass't Industrial Commissioner, St. L. &. S. W. Railway Co., 808½ Commerce Street.
Stebbins, F. G., Dist. Frt. Rep., Baltimore & Ohio Railroad, 707 Southwestern Life Bldg.
Whitenton, W. M., Ass't Chief Opr., M. K. & T. Railway Lines, M. K. & T. Building.

RAILROAD EQUIPMENT

Crandall, John. (Hyman-Michaels Company) (Second Hand), 817 Magnolia Building.

RAILWAY SUPPLIES

Gallrein. C. H., Room 1003 Santa Fe Bldg., Unit 1.
Jenkins, W. D., 813-14 Praetorian Building.
Smith, A. O., Corporation, 1510 Santa Fe Building.
Southwest Welding Supply Co., 209 S. Pearl Street.

Mason & Hamlin

The Stradivarius of Pianos

D. L. WHITTLE MUSIC CO.

Everything Musical

1213 ELM DALLAS

ALMOST any concern whose business is more than purely local in scope can make profitable use of our press clipping and report service.

The newspapers of Texas carry in detail all they can learn of prospective industrial, commercial and municipal development in their communities; we read the papers from every section of the State and can furnish you with the information in them that is of interest to you.

Many of the largest firms and organizations in the country are our clients. Our experience in serving them will help us to serve you efficiently. We should be glad to discuss with you the advantages of our service to your business. Our charges are reasonable.

Texas Press Clipping Bureau

Established 1910

Clippings, Reports, Advance Information

Phone X-7628

1043 Athletic Club Bldg.

Dallas, Texas

J. Henry Simpson, Owner and Mgr.

Confidential Real Estate Transactions

WE buy property for individuals or corporations. All of our transactions are considered confidential, and no publicity given when our clients so request.

"34 Years in Dallas"

J.W.LINDSLEY & COMPANY
REALTORS
1209 MAIN ST.
PHONE X-4367

Dallas Transfer & Terminal Warehouse Co.

SECOND UNIT
SANTA FE BUILDING

The largest and most modern warehouse in the Southwest

Has facilities for all kinds of distribution service; also display, sample room and office space located in business district.

We can help you solve your distribution problems in an economical way and invite your inquiries for any information.

Remember there is a difference in Warehouse Service. We give you the kind that helps your business.

REAL ESTATE

Abbott, F. M., 205 Liberty State Bank Bldg.
Arrington, P. B., 823 Wilson Building.
Baker, M. N., 1211 Elm Street.
Batty & Shelton, 509-10 Southwestern Life Building.
Bishop, A. T., 512 Republic Bank Bldg.
Blesi Realty & Mortgage Co., 1209½ Main St.
Bond Realty Company, 706 Southwestern Life Building.
Browne, Clayton D., 402-3 Praetorian Bldg.
Brouse, H. W., 1110 Magnolia Building.
Ballard Burgher & Company, 1209-12 Praetorian Building.
Cary-Schneider Investment Co., 308 Medical Arts Building.
Commercial Trust Company, 508 Linz Bldg.
Connally & Thomas, 305 Southwestern Life Building.
Cranfill, J. B., 630 Wilson Building.
Crump, Edward, 730 Wilson Building.
Cullum, J. D. & Company, 713 Southwestern Life Building.
Dallas Development Co., Fidelity Union Bldg.
Dallas Housing Company, Magnolia Bldg.
Dallas Mortgage & Realty Co., 109 Martin St.
Dallas Southwestern Traction Co., 302 Gaston Building.
Dalworth Sales Agency, 312 Southwestern Life Building.
Deason-Wade Company, 2001 Greenville Ave.
DeLoache, Ira P., 329 Fidelity Union Bldg.
Doyle, W. T. & C. C., 806 Southwestern Life Building.
English, Middleton A. Company, 2627 Turner Street.
Erwin, Neal C., 611-14 Praetorian Building.
Feiton & Morgan, 111 Field Street.
Ferguson & Phillips, 1608 Magnolia Building.
First Mortgage Investment Co., Southwestern Life Building.
First Mortgage Loan Co. of Dallas, 426-27 Linz Building.
Fisher & Fisher, Magnolia Building.
Flippen-Prather Realty Co., 4800 Preston Road.
Freeman-Lindsley Investment Co., Inc., 726 Kirby Building.
Gamble, R. H. Company, 1215 Kirby Building.
Garonzik, Will, 422 Wilson Building.
Gillespie & Gillespie, Praetorian Building.
Graham, W. W., 1224 Kirby Building.
Hanway & Williams, 203 Central Bank Bldg.
Harris-Brown Company, 1006 Southwestern Life Bldg.
Jackson, C. T. Realty Co., 1005 Kirby Bldg.
Jester, Frank G. & Co., 1001 Southwestern Life Building.
Jester, Leven, 1304 Kirby Building.
Joyce & Alexander, 912 Southwestern Life Building.
Kain, W. J., 1014 Mercantile Bank Building.
Kessler Highlands Development Co., 1209 Magnolia Building.
Kettle, John A., 310 Deere Building.
Lindsley, J. W. & Company, 1209 Main St.
Little & Roberts, 1921 Greenville Avenue.
Maher & Maher, 716 Slaughter Building.
Maillot & Stewart, 601 Kirby Building.
Marty, E. A. & Company, 1103 Main Street.
Martyn, E. K., 402 Central Bank Building.
Mayer, Dudley B., 1317 Magnolia Building.
McNeny & McNeny, 1326 Athletic Club Bldg.
Miller, Henry S., 409 Southland Life Bldg.
Miller, Lawrence, 818 Kirby Building.
Mittenthal, N. E., 1006 Kirby Building.
Moody, G. L., (Texas Farm Investment Co.), 408 Mercantile Bank Building.
Moore, Tom W., 611 Central State Bank Bldg.
Moser & Loughborough, 111 Martin St.
Munger, Collett H., 705-6 Kirby Building.
Munger, H. M., 407 Linz Building.
Murphy-Bolanz Company, Commerce and Field Streets.
Murphy, Pat, & Company, 1509 Commerce St.
Prather, W. H., 315 S. Harwood Street.
Realty Development Corporation (Owners & developers of "Restland Memorial Grounds), 1222-23 Mercantile Bank Building.
Realty Trust Company, 1202-8 Praetorian Building.
Reddin, W. I., 1917 California Street.
Richards & Parker, 308 Andrews Building.
Exall-Roberts & Co., 1209 Kirby Building.
Rubey, A. C., American Exchange Building.
Rucker & Jones, 1317 Commerce Street.
Russell Realty Co., 113 Martin Street.
Scales Brothers, 1016 Mercantile Bank Bldg.
Scott, W. A. & Company, 510 Slaughter Bldg.
Seay-Cranfill Co., 1011 Commerce Street.
Shelton, Robert F., 504 Central Bank Bldg.
Smith, Harry E., 403 Linz Building.
Smith, Roy E., Company, 1501-2 American Exchange Building.
Sonnentheil, Dan, Company, Magnolia Bldg.
Southern Trust & Mortgage Co., 314 Linz Building.
Southwestern Land Co., (Colonization), 221 Jefferson Hotel.

REAL ESTATE—Cont'd

Sternberg, H. F. (Real Estate Department), Republic National Bank.
Terry Bros., 1649 Pacific Avenue.
Texas Land & Development Co., 203-5 Linz Building.
Thetford, H. M., 415 Southwestern Life Bldg.
Tomlinson, W. E., 1011 Mercantile Bank Bldg.
Trinity Heights Realty Co., 100 Woodin Blvd.
Troth, S. H. & Company, 413 Central Bank Building.
Turner, J. Elmer, 1021 Commerce Street.
Union Realty & Securities Co., 1201 Magnolia Building.
Waldrop Loan & Investment Co., 720 Kirby Building.
Walker Realty Co., 2002 Magnolia Building.
Webster & Osborne, 413-14 Praetorian Bldg.
Williams & Ellis, Inc., 1608½ Main Street.
Works, George W., 1604 Kirby Building.

REFINERY EQUIPMENT

Chicago Bridge & Iron Works, 817 Praetorian Building.
Pittsburgh-Des Moines Steel Co., 1217 Praetorian Building.
United Iron Works, Inc., 710-11 Kirby Bldg.

REFRIGERATORS AND REFRIGERATION EQUIPMENT

Alaska Refrigerator Co., 2625 Elm Street.
American Carbonic Safety Machinery Co., 1003 Santa Fe Building.
Butler Brothers, Young and Ervay Streets.
Cook, Thos. E. & Son, Elm at Houston Street.
Enterprise Butchers' Supply Co., 607 Main St.
Hall, R. B. Company, 1212 Magnolia Building.
United Iron Works, Inc., 710-11 Kirby Bldg.
York Products Corporation, 1909 Bryan Street.

REFRIGERATION MACHINERY

Wolfe, M. P. (De La Vergne Machine Co. of New York, N. Y.), 709-10 Praetorian Bldg.

RESTAURANTS AND CAFES

B. & B. Cafe, 105 So. Akard St.
Biltmore Cafe, 1517 Main Street.
Blue Front Delicatessen, 1105 Elm Street.
Britling Cafeteria Co. of Texas, 1316 Commerce Street.
Cafe Atkins, 1411 Commerce Street.
Chesterfield Lunch Room, 114 So. Poydras St.
Gem Waffle Kitchen, 1304 Commerce Street.
Golden Pheasant Restaurant, 1507 Commerce Street.
Greenway Cafe, 910 Main Street.
Jefferson Cafe, 312 So. Houston Street.
Joseph's Cafe, 1415 Commerce Street.
Kansas City Waffle House, Cor. Akard and Commerce Street.
Pappas Cafe, 1601 Elm Street.
Shea, J. J., 708 N. Haskell Avenue.
West End Cafe, 603 Main Street.

RESTAURANT EQUIPMENT

Vitrolite Construction Co., The, 3207 Commerce Street.

RESTAURANT AND HOTEL SUPPLIES

Dennery, Charles, Inc., 2824 Williams Street.
Tostwich, Inc., 724 Santa Fe Building.

ROAD BUILDERS

Hill, Wilson & Watson, 610 North Texas Building.

ROAD MACHINERY

Austin-Western Road Machine Co., 416 So. Lamar Street.
Bartholow, J. W., Company, 1221 So. Lamar Street.
Russell Grader Manufacturing Co. of Texas, 2003 So. Akard Street.

ROOFING CONTRACTORS

Dougherty Roofing Company, Magnolia and Hord Streets.

ROOFING MATERIALS

Dallas Roofing Co., 506 So. Pacific Avenue.
Dallas Sash & Door Co., 304 N. Crowdus St.
Dallas Waterseal Roof Tile Co., Route No. 8, Box 153-E West Dallas, Texas.
Dougherty Roofing Co., Magnolia and Hord Streets.
Richardson Co. of Texas, The, 808 Central Bank Building.
Rogers Asbestos Co., Pacific and Willow Sts.

RUBBER GOODS

Butler Brothers, Ervay and Young Streets.

RUBBER STAMPS

Richmond Printing Co., 606½ S. Akard St.
Lake, Fred L. & Co., Inc., 1015 Elm Street.

RUG MANUFACTURERS AND RENOVATORS

Dallas Rug Manufacturing & Renovating Co., 1712 So. Pearl St.

RUGS AND LINOLEUMS

Butler Brothers, Ervay and Young Streets.
Congoleum-Nairn, Inc., (Mfgrs. Gold Seal and Nairn), 407 Commerce Street.
Halaby Galleries (Oriental Rugs), Majestic Theatre Building.
Taylor, G. Albert, 603 Deere Building.
Volker, Wm. & Company, Santa Fe Bldg., Unit 3.
Wheat, C. W. & Company, 312 Deere Bldg.

SAFES, CABINETS AND VAULTS
Abbey Brothers, Suite 422-23 Santa Fe Bldg., Unit 1.
Mosler Safe Company, 608 Santa Fe Bldg., Unit 1.
Ott, Charles, 1007 Elm Street.

SALES BOOKS
Brights, Jesse D. (American Sales Book Co.), 4608 Columbia Avenue, Box No. 1104.
Texas Paper Company, 1200 Patterson Ave.

SALES REPRESENTATIVES
Hutchinson, C. E., (Rep. Youngstown Sheet & Tube Company), 1402-3 Magnolia Bldg.
Simms Sales System, 707 Central Bank Bldg.

SALT
Diamond Crystal Salt Co., 721 Wilson Bldg.
Morten Salt Co., 1008 American Exchange Bank Building.

SALVAGE
American Trading Co., 2543 Elm Street.
B. & J. Sales Company, 1001 Elm Street.
Dallas Salvage Co., 1701 Griffin Street.
Underwriters Salvage Co. of New York, 913 American Exchange Bank Building.

SAND AND GRAVEL
Clem Gravel Co., (Sand and Gravel—Whlse.), Central Bank Building.
Cooper-Storey, Company, 416 Praetorian Bldg.
Dallas Washed & Screened Gravel Co., Room 1915 Santa Fe Building, Unit 1.
DeLee, A. S., 4612½ Live Oak Street.
Farrell, H. T., Dallas, Route No. 6.
Smith Gravel Co., 1202 Southwestern Life Building.
Trinity Farm Gravel Co., 1004 Southwestern Life Building.
Vilbig Bros., Bourbon and Paris Streets.
West Dallas Gravel & Sand Co., 830 Wilson Building.

SASH AND DOORS
Buell Lumber & Manufacturing Co., No. Hawkins and Central Ave.
Dallas Sash & Door Co., 304 N. Crowdus St.
Griffiths & Company, 918 S. Lamar Street.

SCALES
Store Equipment Co., 1024 Commerce Street.

SCHOOL BOOKS
Ginn & Company, 1913 Bryan Street.
MacMillan Company, The, 330 S. Harwood Street.
Practical Drawing Co., 1911 Bryan Street.
Southern Publishing Co., 2015 Jackson Street.
Texas School Book Depository, 2015 Jackson Street.
Walraven, A. T., Book Cover Co., 1507 Caruth Street.

SCHOOL AND CHURCH FURNITURE
Bryant, C. A. & Company, 500 Elm Street.

SCHOOL SUPPLIES
Bryant, C. A. & Company, 500 Elm Street.
Butler Brothers, Young and Ervay Streets.
Educational Equipment Co. (Motion Picture Machines & Films), 1913 Main Street.
Ginn & Company, 1913 Bryan Street.
Practical Drawing Co., 1911 Bryan Street.
Texas School Book Depository Co., 2015 Jackson Street.
Walraven, A. T., Book Cover Co., 1509 Caruth Street.

SCHOOLS AND COLLEGES
Byrne Commercial College, 1924½ Main Street.
Columbian Conservatory of Music (Publishers and Teachers of Home Study Music), 1018 Santa Fe Building.
Morgan, E. T., 912½ Main Street.
Southern Methodist University, Dallas, Texas.
Terrill School, 4217 Swiss Avenue.

SCREENS
Acme Screen Company, 915 S. Peak Street.

SEEDS
Hardie, David, Seed Company, 1716-18 Bryan Street.
Lang Floral & Nursery Co., 1214 Main Street.
Nicholson, Robert, Seed Co., 2118 N. Lamar Street.
Platter, Chas. H. (Cotton Seed for planting purposes), 1213 Commerce Street.

SERVICE CARS
Cent-A-Minute Service, Inc., 1629 Pacific Ave.

SEWING MACHINES
Kilman, J. N., Gen. Agt., Singer Sewing Machine Co., 102 Santa Fe Building.
White Sewing Machine Co., 1930 Main Street.

SHADE AND CURTAIN MANUFACTURERS
Hall Specialties Co. (Automobile Shades), 113 S. Houston Street.
Shade Shop, The, 1617 Bryan Street.

SHEET METAL PRODUCTS
Atlas Metal Works, 2601 Alamo Street.
Berger Manufacturing Co., Corinth and S. Pearl Streets.

SHEET METAL PRODUCTS—Cont'd
Dallas Heating & Ventilating Co., 2422 Alamo Street.
Edwards Manufacturing Co. of Texas, Market and Collins Streets.
Lone Star Heating & Ventilating Co., 904 McKinney Avenue.
Moncrief-Lenoir Company, 2751 Coombs St.
New Process Roofing & Supply Co., 802-10 Cadiz Street.
Smith & Rawlings, 1713 Young Street.
Wyatt Metal & Boiler Works, West Dallas Pike.

SHIRTS AND COLLARS—WHOLESALE
Cluett-Peabody & Company, Inc., 8th floor, Santa Fe Building., Unit 1.
Earl & Wilson, (Cluett Peabody & Co., Inc.), Santa Fe Building, 8th floor, Unit 1.
Ide, George P. & Co., 1st floor, Santa Fe Building, Unit 1.

SHIRT MANUFACTURERS
Custom Shirt Shop, 912½ Elm Street.

SHOCK ABSORBERS
Exide-Watson Stabilator Co., Inc., 2027 Young Street.
Hassler Texas Company, 1101 Young Street.
Houdaille Polk Company, 2114 Jackson Street.

SHOE MAKERS AND REPAIRS
A. Munster & Sons Co., 1103 Elm Street.

SHOES—RETAIL
Dallas Nettleton Shoe Co., c-o Ed. Reynolds Co., 1526 Main Street.
Florsheim Shoe Co., 1508 Main Street.
Glick Bros., Inc., 1602 Elm Street.
Kahn, Leon, Shoe Co., 1204 Elm Street.
Volk Bros. Co., 1208 Elm Street.
Walk-Over Boot Shop, 1218 Elm Street.
Zesmer Shoe Co., 1412 Elm Street.

SHOES—WHOLESALE
Aronoff Shoe Co., 1104 Commerce Street.
Copeland, Theo, Jr. (International Shoe Co.), 3623 Cragmont Avenue.
Graham-Brown Shoe Co., Main and Austin Streets.
Jenkins, J. W., Shoe Co., 701 Jackson St.
Jolesch-Thomas Shoe Co., 1007 Commerce St.
Red Wing Shoe Co., Santa Fe Building.
Selz-Shcwab & Company (Wm. C. Martin), Office 9, Santa Fe Building.
Sessel Shoe Co., (Ladies' High Grade Novelty Shoes), 907 Jackson Street.
Weinstein Specialty Shoe Co., 705 Elm Street.
Weyenberg Shoe Co., 1300 Jackson Street.

SHOW CASES AND STORE FIXTURES
Crowdus, J. W., Drug Co., 1516 Commerce St.
Southern Fountain & Fixture Mfg. Co., N. Akard and Cedar Springs Road.
Southwestern Show Case Works, 2016 So. Akard Street.
Standard Show Case Works, 2501 Earl Street.

SIGNS
Borich Sign Company (Commercial & Electric), 1800 Wood Street.
Zimmerman & Sons, J. F., 2126 Young St.

SILKS AND PIECE GOODS
Becker, H., 1613 Main Street.

SILKS—WHOLESALE
Fogarty Silk Knitting Co., 1108½ Commerce Street.
Schwarzenback-Huber & Co., 209 Southland Life Building.

SLICING MACHINES
U. S. Slicing Machine Company, 2020 Main Street.

SODA FOUNTAINS AND SUPPLIES
American Soda Fountain Co., Ground floor, Santa Fe Building.
Bishop & Babcock Co. of Texas, The, 1106 Commerce Street.
Brown, A. M., Supply Co., 1108 Commerce St.
Crowdus, J. W., Drug Company, 1516 Commerce Street.
Liquid Carbonic Co. of Texas, 1217 Elm St.
Southern Fountain & Fixture Mfg. Co., N. Akard and Cedar Springs Road.

SMELTERS
American Smelting & Refining Works, Hord, Freeman and Ross Avenue.
Great Western Smelting & Refining Co., 304 Melba Building.

SPORTING GOODS
Butler Brothers, Ervay and Young Streets.
Cullum & Boren Company, 1509 Elm Street.
Hooker Hardware Co., 1407 Elm Street.
Huey & Philp Hardware Co., 1029 Elm St.
Moroney Hardware Co., Ross Ave. and N. Market Street.
Ott, Charles, 1007 Elm Street.
Spalding, A. G., & Bros., 1518 Main Street.

STATIONERY
American Beauty Pass Book & Cover Co., 1701 Hickory Street.
Baptist Standard Publishing Co., 204 S. Browder Street.
Dixon, Randolph (The Dorsey Co.), 1000 Commerce Street.
Dorsey Company, The, Commerce and Poydras Streets.
Eaton, Crane & Pike Company, 1107½ Patterson Avenue.
Hargreaves Printing Co., 1013 Main Street.
Lamar & Barton, 1308 Commerce Street.
Marlow, E. G. & Co., 1807 Main Street.
Martin Stationery Co., 112 So. Poydras Street.
Methodist Publishing House, 1308 Commerce Street.
Simpson-Whiteman Co., Simpson-Whiteman Building.
Stewart Office Supply Co., 1810 Main Street.
Van Winkle, J. D., 1603 Elm Street.

STEAMSHIP TRANSPORTATION
Caldwell & Company, Inc., 214 Cotton Exchange Building.
Mallory Steamship Co., 922 Kirby Building.
Riebe, F. O., 205 Cotton Exchange Building.
Southern Steamship Company, 2015 Magnolia Building.

STEEL EQUIPMENT
Abbey Brothers, Suite 422-23 Santa Fe Bldg., Unit 1.

STEEL RAILS AND ACCESSORIES
Texas Rail & Supply Co., 614 Trunk Avenue.

STEEL SASH
Lupton Sons Construction Co., David, 601 Mercantile Bank Building.

STEEL AND WIRE
American Steel & Wire Company, 1301 Praetorian Building.
Mosher Steel & Machinery Co., 900 So. Austin Street.
Pittsburgh Steel Company, 513 Central Bank Building.
Southern Ornamental Iron Works, 2425 Harwood Street.
Southern States Steel Co., 503 So. Haskell Avenue.
Thompson, I. G., 717 Kirby Building.
Truscon Steel Company, 115 Field Street.

STENOGRAPHERS
Accurate Letter Shop, 801 Fidelity Union Building.

STEREOTYPERS
Western Newspaper Union, 606 So. Akard St.

STOCKS AND BONDS
American National Brokerage Co., 213 Southwestern Life Building.
Barnard, J. L. (Rep. National City Co.), 905 American Exchange Bank Building.
Commercial Trust Company, 508 Linz Bldg.
Exall-Roberts & Co., 1209 Kirby Building.
Fullerton, A. G., & Co., 212 Southland Life Building.
Hibernia Securities Co., Inc., 806 American Exchange Building.
Rosser, V. O., 214 Fidelity Union Building.

STONE DEALERS, CUT STONE, ETC.
Herget, K. D. & Son, Maple Ave. Rd. and M. K. & T. Ry.
Oates, Earnest, 3125 Routh Street.

STORAGE BATTERIES
Dallas Battery Company, 2020-22 Jackson St.
First State Rubber Co., (Cooper Batteries), 2015 Cabell Street.
Willard Storage Battery Co., 2024 Jackson St.

STORE EQUIPMENT
Friedrich, Ed, 2012 Commerce Street.
U. S. Slicing Co., 2020 Main Street.

STORE FIXTURES
Store Equipment Co., 2024 Commerce Street.

STOVES—WHOLESALE
Arthur, Jas. S. & Company, 2300 S. Harwood Street.
Cook, Thos. E. & Son, 408 Elm Street.
Moore Bros. Co., (Whlse. Furniture Mart), 2625 Elm Street.
Texas Quick-Lite Company, 409 N. Akard St.

STRUCTURAL STEEL
Austin Bros., 1815 Coombs Street.
Kansas City Structural Steel Co. of Texas, 616 Magnolia Building.
Missouri Valley Bridge & Iron Co., 712 Kirby Building.
Mosher Steel & Machinery Co., 900 So. Austin Street.
Southern Ornamental Iron Works, 2425 So. Austin Street.
Virginia Bridge & Iron Co. of Tenn., 1908 Magnolia Building.

"Tough as a Rhino"

Cupples RHINO TRADE MARK

Every one knows this insignia means

REAL TIRE SERVICE

The Rhino Tire Co.

Distributors Cupples Tires & Tubes

Y-2425 2100 Main St.

Southern Airways INC.

DALLAS, TEXAS

Flying fields and warehouses at Dallas, San Antonio, Houston, Little Rock and Tampico, Mexico.

Curtiss Distributors

Builders, designers and dealers in all types of airplane motors and equipment.

Flying Service

Intercity transportation
Aerial photography and mapping : Aerial advertising : Pleasure trips
Flying instruction
New ships : Expert pilots

LOVE FIELD DALLAS

Telephone H-9959

SUGAR

Meinrath Brokerage Co., 1009 Mercantile Bank Building.
Overton, W. W. & Company, 619-21 Mercantile Bank Building.
Quillian & Maupin (Rep. American Sugar Refining Co.) 2016 Magnolia Building.

SUBURBAN ACREAGE

McLemore, Jno. C. & Son, R. F. D. No. 6.

SURGICAL INSTRUMENTS

Cary, A. P. Company, Medical Arts Building.
Ideal Surgical Appliance Co., 840 Wilson Bldg.
McClure, E. H. Co., Inc., 1817 Main Street.

SWEATERS—WHOLESALE

Baker-Moise Co., Main Flr. Santa Fe Bldg.

SYRUP AND MOLASSES

Garvey Vinegar Company, 2824 Medill Street.

TABLET MANUFACTURERS

Southwestern Tablet Manfacturing Co., 2501 Cleveland Street.

TAGS AND LABELS

Dennison Manfacturing Co., 406 Santa Fe Building, Unit 1.
Reyburn Manufactring Co., 706 Mercantile Bank Bilding.
Tigert Printing Co., 2112½ Jackson Street.

TAILORS

Gray & Graham Co., 1009 Main Street.
Home Industrial Tailors, 2200 Elm Street.
Kaplan-Cohen Company, 1021 Main Street.
Koenigsberg, S., Inc., 1306½ Main Street.
Slaughter-Mayfield Co., 1528 Main Street.
Texas Custom Garment Co., Inc., 2509 Main Street.

TAILORS' SUPPLIES

Dallas Tailors' Supply Co., 320 No. Ervay St.

TANK CARS

Conley Tank Car Company, 2201 Magnolia Building.

TANK CAR REPAIRS

Wyatt Metal & Boiler Works, West Dallas Pike.

TANKS, TOWERS AND STANDPIPES

Chicago Bridge & Iron Works, 817 Praetorian Building.
Kansas City Structural Steel Co. of Texas, 616 Magnolia Building.
Pittsburgh-Des Moines Steel Co., 1217 Praetorian Building.

TAXICABS

Dallas Baggage & Cab Co., 801 Young Street.
Yellow Cab Company, Jackson and Jefferson Streets.

TELEGRAPH COMPANIES

Western Union Telegraph Co., 601 Masonic Building.
Postal Telegraph & Cable Co., 1011 Main St.

TELEPHONE COMPANIES

Dallas Telephone Co., 722 Fidelity Union Bldg.
Postal Telegraph & Cable Co., 1011 Main St.
Southwestern Bell Telephone Co., Fidelity Union Building.

TELEPHONE SUPPLIES

Electric Appliance Co., 409 Browder Street.
Southwest General Electric Co., 1801 N. Lamar Street.

TEXTILE MILS

Miller, C. R., Manufacturing Co., 622-23 Santa Fe Building.

THEATRES

Capital Amusement Co., 1421 Elm Street.
Crystal Theatre, 1608 Elm Street.
Majestic Theatre, 1921 Elm Street.
Old Mill Theatre, 1525 Elm Street.
Palace Theatre, 1623 Elm Street.
Queen Theatre, 1501 Elm Street.
Washington Theatre, 1615 Elm Street.

THEATRE ORGANS AND ELECTRIC PIANOS

Pierce, Phil. H. Co., Inc., 1805 Commerce St.

THEATRE OWNERS

Dent & Musselman, Inc., Jackson and Harwood Streets.

THEATRICALS

Interstate Amusement Co., Majestic Theatre Building.

THEATRICAL EQUIPMENT

Educational Equipment Co., 1913 Commerce Street.

THRESHING MACHINES

Case, J. I., Threshing Machine Co., 300 N. Austin Street.

TILE—FLOOR AND WALL

Dallas Waterseal Roof Tile Co., Route No. 8, Box No. 153-E West Dallas, Tex., Office 401 Fidelity Union Building.
Jacobie, W. A. Company, 500 N. Akard Street.

TIME RECORDING EQUIPMENT

International Time Recording Co., 2036 Commerce Street.

TIN CANS

American Can Company, 1409 Southwestern Life Building.
Moncrief-Lenoir Manufacturing Co., 2751 Coombs Street.

TIRES AND ACCESSORIES—RETAIL

Dunlap-Swain Tire Company, 1328 Young St.
Hawkins Tire & Battery Co., Commerce and Austin Streets.
Lee Tire Sales Co., 221 S. Market Street.
Quick Tire Service, Inc., 508 N. Harwood St.
Rhino Tire Co., The, 2100 Main St.
Safety Tire Company, Young and St. Paul Sts.
Segall Tire Company, 2010 Commerce Street.
Trinity Tire & Service Co., 2200 Commerce St.
Western Auto Supply Co., 2000 Commerce St.

TIRES—RETAIL

Trublpruf Cushion Tire Co., Inc. (Cushion Tires), 2112 Jackson Street.

TIRES AND TUBES—WHOLESALE

Ajax Rubber Company, 2117 Commerce Street.
Brunswick-Balke Collender Co., 2025½ Main Street.
Cupples Company, (The Rhino Tire Co. Local Dist.), 2100 Main Street.
Dunlap Tire & Rubber Co. of Buffalo, N. Y., 1710 Carter Street.
First State Rubber Co. (Racine Tires), 2015 Young Street.
General Tire & Rubber Co., of Texas, 2109 Commerce Street.
Goodrich, B. F., Rubber Co., 1201 Young St.
Jackson-Stephens Co., 2022 Commerce Street.
Kelly-Springfield Tire Co., 2217 Laws Street.
Lee Tire Sales Co., 221 S. Market Street.
Michelin Tire Co. of Texas, 2408 Holmes St.
Norwalk Tire & Rubber Co., 1511 So. Ervay Street.
Padgitt Bros. Company, 1020 Commerce Street.
Pennsylvania Rubber Co. of America, 2407 So. Ervay Street.
Segall Tire Company, 2010 Commerce Street.
Shook Rubber Co., 2500 S. Ervay Street.
Trublpruf Cushion Tire Co., Inc., (Cushion Tires), 2112 Jackson St.
United States Rubber Company, Santa Fe Bldg., Unit 4.

TIRE SERVICE AND REPAIRS

Quick Tire Service, Inc., 508 N. Harwood St.
Safety Tire Co., Young and St. Paul Streets.
Segall Tire Company, 2010 Commerce Street.

TITLE GUARANTY COMPANIES

Central Title & Guaranty Co., Central Bank Building.
Dallas County Abstract Co., 1007 Main Street.
Dallas Title & Guaranty Co., 1303 Main Street.
Stewart Title Guaranty Co., 1221 Main Street.

TOILET PREPARATIONS

Kirby & Gifford, 2812 Elm Street.
Link, Dr. Medicine Co., 2646 Elm Street.
Palmolive Company, The, 1511 Santa Fe Bldg.
Reducing Bath Company, 2605 Carlisle Street.
Weichsel Company, The, 1105 Jackson Street.
Weichsel Laboratories, 1105 Jackson Street.

TOURIST CAMP

Dal-Oak Official Tourist Camp, Fidelity Union Building.

TOWEL SUPPLY

Cannon Ball Towel Supply Co., 2011 Orange Street.
Dallas Towel Supply Co., 2509 Commerce St.
Olympia Towel Supply Co., 4008 Benson St.

TRACING AND NEW ARRIVAL SERVICE

Collection Stimulator & Reporting Co., 1417 Magnolia Building.

TRACTORS

Advance Rumley Thresher Co., 800 Young St.
George, R. B., Machinery Co., 302 N. Market Street.
International Harvester Co., 211 N. Austin St.
Southern Rock Island Plow Co., 401 Elm St.

TRAFFIC CONSULTANTS

Darwin & Matthews (Freight), 1109-10 Santa Fe Building.
Interstate Traffic Co., 1414 Santa Fe Bldg.

TRANSFER AND STORAGE

American Transfer & Storage Co., 2615 Elm Street.
Binyon-O'Keefe Motor Freight Lines, 2105 Pacific Avenue.
Central Transfer & Storage Co., 2639-41 Elm Street.
Dallas Baggage & Cab Co., 801 Young Street.
Dallas Storage & Warehouse Co., 911 Marion Street.
Dallas Transfer & Terminal Warehouse Co., 2nd Unit, Santa Fe Building.
Edwards Transfer Co., The, 1100 Ross Ave.
Interstate Forwarding Co., Interstate Forwarding Building, Cor. Pacific and Market Sts.
Interurban Express & Baggage Lines, Room 104, Interstate Forwarding Building.
Merchants' Fireproof Storage Co., 1301 Broom Street.
Nichols-Gillette Co., 1710 Carter Street.
Pulliam Transfer & Storage Co., 2501 Floyd Street.
Sproles Transfer & Storage Co., 109 N. Houston Street.

TRANSFER AND STORAGE—Cont'd

Steger Transfer Co., 1307 Camp Street.
Texas Furniture & Storage Co., 2111 Elm St.
Word, U. P., 909 Young Street.

TRANSPORTATION—AERIAL

Southern Airways Corporation, Love Field.

TRUCKS—LIFT

Cowles & Company, 509 Insurance Building.

TRUNKS AND TRAVELING BAGS

Dallas Trunk Co., 1517 Jackson St., P. O. Box No. 582.
Padgitt Bros Co., 1020 Commerce Street.
Pollock, Henry, Trunk Co., 1912 Elm Street.
Wilkins Trunk Manufacturing Co., 1109 Elm Street.
Zapffe Trunk & Bag Co., 1709 Elm Street.

TRUST COMPANIES

Dallas Union Trust Company, Interurban Building.
North Texas Trust Co., 1st Flr. Magnolia Building.

TYPE FOUNDERS

Barnhart Bros & Spindler, 1102 Commerce St.

TYPESETTING

Custer Linotype Company, 1802½ Jackson St.
Jaggars Typesetting Co., 1715½ Wood Street.

TYPEWRITERS AND SUPPLIES

American Writing Machine Co., 1503 Commerce Street
Dallas Typewriter & Supply Co., 1519 Commerce Street.
Ewing, S. L., Company, 1606 Commerce St.
Kee Lox Manufacturing Co., 505 Deere Bldg.
Remington Typewriter Co., 1603 Commerce St.
Smith, L. C., Typewriter Co., 1605 Commerce Street.
Texas Typewriter Company (Corona Portable Machines), 1015 Main Street.
Underwood Typewriter Co., 1525 Commerce Street.
United States Manifold Co., 1314½ Main St

UNDERTAKERS

Brewer, Geo. A., Undertaking Co., 2303 Ross Avenue.
Loudermilk-Sparkman Co., 2016 Main Street.
Smith, Ed. C. & Bros. Undertaking Co., Inc., 1811 Ross Avenue.
Weiland, Chas F. Undertaking Co., 517 No. Ervay Street.

UNDERTAKERS' SUPPLIES

Dallas Coffin Co., 1321 S. Lamar Street.
National Casket Co., 1601 S. Lamar Street.

U. S. WEATHER BUREAU

Cline, Joseph L., U. S. Weather Bureau, Cotton Exchange Building.

VACUUM CLEANERS

Hoover Company, The, 3107 Oak Lawn Ave.
Rymer, W. S., Sales Agt. (Eureka Vacuum Cleaner Co.), 1515 Jackson Street.

VINEGAR MANUFACTURERS

Aschner Bros., Inc., 1310 Patterson Avenue.
Garvey Vinegar Co., 2824 Medill Street.

VITROLITE

Vitrolite Construction Co., The, (Wainscot & Table Tops), 3207 Commerce Street.

WAGONS AND CARRIAGES

Avery, B. F. & Sons Plow Co., Pacific and Market Streets.
Deere, John, Plow Company, 501 Elm Street.
Eastman & Russell, 623 Wilson Building.
Southern Rock Island Plow Co., 401 Elm St.

WALL PAPER

Booth Lumber & Loan Co., 816 So. Haskell Avenue.
Dallas Paint & Wall Paper Co., 412 No. St. Paul Street.
Diamond Paint & Wall Paper Co. (Wholesale), 1001-7 Ross Avenue.
Johnston, Ford, Wall Paper & Paint Co., 1401-3 Pacific Avenue.
New York Wall Paper Store, 1009 Elm Street.
Pan-American Wall Paper Co., 913 Elm St.

WAREHOUSE COMPANIES

American Transfer & Storage Co., 2615 Elm Street.
Binyon-O'Keefe Fireproof Storage Co., 2105 Pacific Avenue.
Central Transfer & Storage Co., 2639-41 Elm Street.
Dallas Storage & Warehouse Co., 911 Marion Street.
Dallas Transfer & Terminal Warehouse Co., Unit 2, Santa Fe Building.
Interstate Forwarding Co., Interstate Forwarding Building, Cor. Pacific and Market Streets.
Merchants' Fireproof Storage Co., 1301 Broom Street.
Nichols-Gillette Transfer & Warehouse Co., 1710 Carter Street.
Pulliam Transfer & Storage Co., 2501 Floyd Street.

WAREHOUSE COMPANIES—Cont'd

Shippers' Compress & Warehouse Co., 204 Cotton Exchange Building.

WAREHOUSE—PNEUMATIC TIRES

Michelin Tire Co. of Texas, 2408 Holmes St.

WASTE COTTON

Dallas Sanitary Wipers Co., 2013 Latimer St.

WASTE MILLS

Dallas Waste Mills, Terminal Ry. & Central Avenue.

WASTE PAPER

American Paper Stock Co. (A. A. Kaplan), 916 S. Pearl Street.

WATER—MINERAL AND ELECTRICAL

Dallas Distilled Water Co., Brazos St. near Lancaster.

WATER HEATERS

American Heater Company of Texas, 1905 Bryan Street.
Hoffman Heater Co., 1919 Main Street.
Rudd-Humphrey Water Heater Co. of Texas, 1811 Main Street.
Sands Heater Co., 404 N. St. Paul Street.

WATCH INSPECTORS

Hafner Watch & Optical Co., Interurban Bldg.

WATER PROOF CLOTHING AND RUBBER FOOTWEAR—WHOLESALE

United States Rubber Company, Santa Fe Fe Bldg., Unit 4.

WATER PROOFING

Nichols, S. W., Company, 2116 Jackson Street.

WATERWORKS AND SEWER CONTRACTORS AND ENGINEERS

Cullum, W. G., 703 Central Bank Building.
Janes Contracting Co., 1313 Southwestern Life Building.
Morey & Morey, 517 Praetorian Building.
Pittsburgh-Des Moines Steel Co., 1218 Praetorian Building.

WATERWORKS SUPPLIES

Morey & Morey, 517 Praetorian Building.
Pittsburgh-Des Moines Steel Co., 1218 Praetorian Building.

WAX PAPER MANUFACTURERS

Dixie Wax Paper Co., 1307 Plowman Street.

WELDING

Mayhew Machine & Engineering Works, 2713 Commerce Street.

WELDING SUPPLIES

Southwest Welding Supply Co., 209 S. Pearl Street.

WELL DRILLING CONTRACTORS

Dearing, R. H. & Sons, Central Bank Bldg.

WINDOW CLEANING AND JANITOR SERVICE

Dallas Window Cleaning Co., 1330½ Commerce

WINDMILLS AND TOWERS

Aeromotor Company, 2300 Summer Street.
Pierce, W. M., 515 Main Street.
Southern Plow Company, 608 Elm Street.

WINDOW SHADE BRACKET MANUFACTURERS

Universal Appliance Co., 711 Santa Fe Bldg., Unit 1.

WINDOW SHADES—WHOLESALE

Breneman-Paschall Co., Inc., 1104½ Commerce Street.
Volker, Wm. & Co., Santa Fe Bldg., Unit 3.

WIRE AND IRON

American Steel & Wire Company, 1301 Praetorian Building.
Southern Ornamental Iron Works, 2425 S. Harwood Street.

WOODENWARE

Butler Brothers, Ervay & Young Streets.
Dallas Cooperage & Woodenware Co., C. & 15th Streets.
Shelton, W. F. & Company, 601-2 Deere Bldg.

WORK CLOTHING

Butler Brothers, Young and S. Ervay Streets.
Hamilton Carhartt Overall Co., 3028 Commerce Street.
Higginbotham-Bailey-Logan Co., Jackson and Lamar Streets.
Perkins Dry Goods Co., 708 Jackson St.
Rudnick, I., Manufacturing Co., 1005 Commerce Street.
Sanger Bros., Main and Lamar Streets.

X-RAY EQUIPMENT

Johnson-North X-Ray Company, (Electrical Medical Equipment), 212 Medical Arts Bldg.
Kincheloe, R. P. (Rep. Kelley-Koett X-Ray Apparatus), 2929 Elm Street.
Victor X-Ray Corporation, 2503 Commerce St.

YEAST

Fleischmann Company, 2701 Williams Street.

Distilled Water Is Pure

That's Why It Is Good As Well as Healthful

It enters the body free from any chemicals.

It absorbs those with which it comes in contact, and eliminates them.

100% Pure

Dallas Distilled Water Company

C 1804

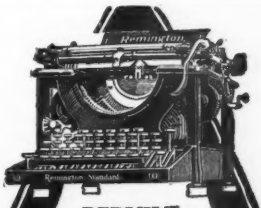

REBUILT
Remingtons
Underwoods
Royals—Smiths

Easy to buy or rent. Bargains you can not afford to overlook. Come in, write or phone.

American Writing Machine Co.

1503 Commerce Street
PHONE X-2740

Rare Exhibit to be Shown Here

THE Simpson-Whiteman Company has been fortunate in making arrangements with the Klearflax Linen Looms, Inc., of Duluth, Minnesota, manufacturers of fine linen rugs and carpeting, for a showing of their Special Historical Linen Oil Painting Window Exhibit in Dallas during the week of September 19-25, inclusive.

This exhibit comprises six full size oil paintings, each size 5x7 feet, and depicting, in the most unusual way, interesting facts in regard to linen, our most wonderful and long-wearing woven cloth. These six paintings might be best described by the following titles:

1. Egyptian—4,000 B. C. Pharaoh Kings were wrapped in fine Linens.
2. Phoenicians—1,000 B. C. Daring navigators, earliest traders, used sails and ropes of Linen and dealt extensively in this fine fabric.
3. Renaissance—15th Century. Treasure chests of old contained fine Linens, the aristocratic fabric of enduring beauty.
4. Pilgrims—17th Century. Those courageous American settlers chose Linen for its sturdy texture and cleanliness.
5. Beautiful six thousand acre field of Flax Linen. Beauty is inherent in Klearflax Linen Rugs and Carpets.
6. A great broad loom weaving Seamless Klearflax Linen Floor Covering.

Thus you will see from these pictures that linen is one of our oldest materials and a fabric of enduring beauty throughout the ages. One of these pictures will be shown each day during the week mentioned above and in the order named, and the entire public is invited to view them in our show windows on Commerce Street.

The occasion for bringing these pictures to Dallas is to bring special emphasis to bear on the fact that the Klearflax Linen Looms Co. have developed a very wonderful product in their genuine linen rugs. Flax in this country has been grown primarily for the purpose of making linseed oil, but the above concern has developed some very expensive machinery that treats this flax in such a way as to remove the fine fiber and eventually turn out full loom widths, without seams, up to nine feet wide, of Klearflax linen rugs and carpeting.

Thus, through the use of modern machinery, we can now have rugs and carpets made of this finest of materials at prices that are less than many cheaper grades of rugs, with very poor wearing qualities, that are on the market today. It is necessary that this work should be done by machinery, as hand labor in this country is so much higher than in Ireland, where the original Irish linen comes from. Otherwise, linen rugs would be entirely out of the question.

This exhibition of pictures, which is worth thousands of dollars, has been shown to many thousands of people in New York and Pittsburgh, and to show the value placed on the pictures by Arnold, Constable & Company, New York City, this firm used a series of five windows, four being on Fortieth Street and their large Fifth Avenue window. One of the largest department stores in St. Louis arranged to have this exhibition there during the Window Dressers' National Convention, and it was very well received by this convention of experts.

We are therefore glad to invite the Dallas public to view these beautiful pictures during the week of September 19-25, inclusive.

—o—

Colonel Walsh Welcomed

Bankers and other business men joined in a hearty welcome to Colonel C. C. Walsh, at a dinner in his honor at Lakewood Country Club. Colonel Walsh is the new Federal Reserve Agent and chairman of the Board of the Dallas Federal Reserve Bank, succeeding Lynn P. Talley, who became Governor of the Bank. For the past 18 years Colonel Walsh has been closely identified with enterprises for the advancement of San Angelo and West Texas, and he is a former president of the West Texas Chamber of Commerce.

Louis Lipsitz, chairman of the committee from the Chamber of Commerce that co-operated with the Dallas Clearing House Association in arranging the dinner, presided as toastmaster. Among the speakers were Colonel Walsh, President T. M. Cullum of the Chamber of Commerce, Lynn P. Talley, George Waverly Briggs, and B. A. McKinney.

Show Cases

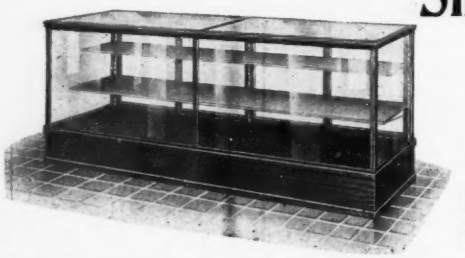

and Modern Store Fixtures

From Manufacturer *Direct to You*—at a saving in price and freight.

SOUTHERN FOUNTAIN & FIXTURE MFG. CO.

DALLAS, TEXAS

For Breathing Purposes

AMONG the many advantages of a gas-designed warm air furnace, there is one very special one: it does not "scorch" the air. The vapor pan restores the humidity, preventing that harshness which would hurt your eyes and give the family colds. You breathe soft, "flexible," freshly warmed air.

THE DALLAS GAS COMPANY

New Individual Members

During August sixteen new memberships were added to the Chamber of Commerce roll.

Automobile Buyers' Corporation, A. M. Loomis; selling and financing automobiles; 413 Sw. Life Bldg.

Automotive Electric Company, Geo. W. Goodwin; automotive electric equipment—radio equipment, wholesale and retail; 900 S. Ervay Street.

Clifton Manufacturing Co., T. J. Allison, tents and awnings; 2624 Commerce St.

Cooper-Storey Company, Paul P. Cooper, sand and gravel; 416 Praetorian Bldg.

Dallas Laboratories, Helman Rosenthal, Director; chemists (consulting and analytical); 2706 S. Ervay St.

Dent & Musselman, Inc., theatre owners; Jackson and Harwood Streets.

Exide-Watson Stabilator Co., Inc., Lock Purnell; shock absorbers; 2027 Young Street.

Ed Friedrich, Mr. A. Denton, manufacturers of freezer counters and refrigerators; 2012 Commerce St.

Grollman-Kaplan Garment Co., C. H. Grollman; ladies' ready-to-wear—wholesale; 1006 Commerce St.

Johns-Manville, Inc., of Texas, Edward E. Schueddig; asbestos products; 1116 Magnolia Building.

Oak Lawn Radio & Electrical Shop; Harry Bell; electrical appliances—radio and electrical supplies; 3826 Cedar Springs Road.

Peoples' Finance Company, George McBlair; loans and investments—banks and bankers; 215 N. St. Paul St.

Texas Automatic Sprinkler Co., J. E. Bush, automatic sprinklers; 1607 Magnolia Bldg.

Sabrinos de Jose Umbert, S. C. Francisco Millet; cotton buyers and exporters; 1416 Young Street.

United Chemical Co., Geo. T. Cobb, chemical manufacturers; 1301 Santa Fe Bldg.

U. S. Slicing Machine Co., C. A. Fleming; butcher's supplies and store equipment; 2020 Main Street.

—o—

New Banking Institution For Dallas

An important addition to Dallas institutions is The People's Finance Company of Dallas, operating under the Wimsett System, which opened its doors last month at 215 N. St. Paul Street (Athletic Building).

This organization restricts itself to loans to salaried people and wage earners, repayable in convenient amounts at weekly or semi-monthly intervals over one year or less.

W. P. Gage, Vice President of The Pure Oil Pipe Line Co., is President of the new organization, and George McBlair, a former resident, returns to Dallas as its Active Vice President. Other officers are: Vice Presidents, J. W. Carpenter, H. H. Hawley, Ben Thorp; Secretary, C. F. Hortenstein. Directors: W. P. Gage, J. W. Carpenter, H. H. Hawley, Judge C. M. Smithdeal, Dr. C. M. Rosser, Dr. H. G. Walcott, Ben Thorp, Fred McJunkin, Will Sparkman, Wm. A. Manson and George McBlair.

They have already joined the Chamber of Commerce. The early weeks of the company's operation they report as exceeding expectations, more than justifying the survey made of Dallas prior to the company's formation.

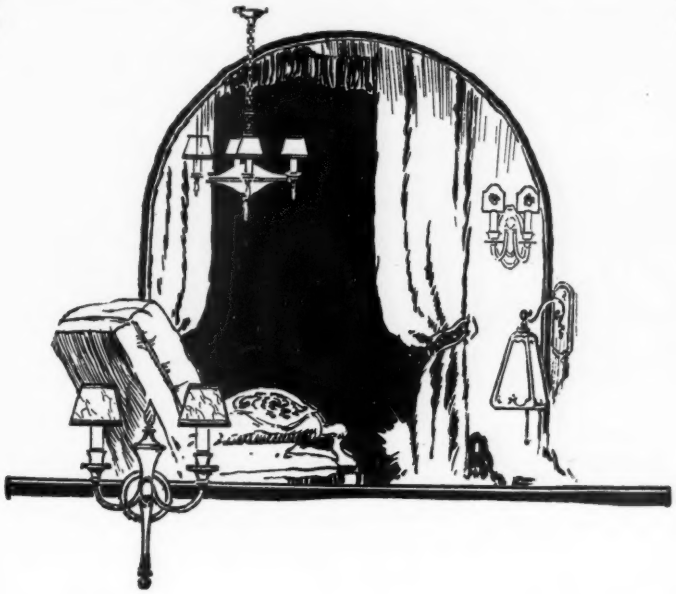

Good and Bad Lighting

PLENTY of light in a room does not necessarily mean good lighting. The type of fixture is important; the distance from the ceiling and the height from the floor require consideration; and the location of the light must be properly related to the point where illumination is desired.

Our Illumination Division is in a position to offer expert advice on this subject without obligation to you.

Telephone X-4151

Dallas Power & Light Co.

Interurban Building — *Jackson and Browder Sts.*

Keeping Up With Busy Dallas

H. Dorsey Douglas has resigned as superintendent of the Dorsey Company and has moved to Oklahoma City, where he has been elected president of the Western Bank Supply Company of Oklahoma City and Tulsa. Mr. Douglas has been prominently identified with the stationery business here for the past 30 years.

* * *

Dr. David W. Carter, Jr., has been elected as a member of the Dallas Board of Education, to fill the vacancy caused by the resignation of Dr. J. H. Black.

* * *

Stewart D. Beckley, formerly an official of the City National Bank, and until recently vice president and cashier of the Mercantile Trust Company of California, has been elected vice president of the American Bank of San Francisco.

* * *

J. P. Mahon, formerly with the R. C. Dyer Printing Co., is now with the Johnston Printing & Advertising Co., Dallas.

* * *

Robert Stern, credit manager for A. Harris & Co., has been elected chairman of the bad check committee of the National Retail Credit Men's Association, considered one of the most important offices with the association.

Will S. Henson, of the Johnston Printing & Advertising Company, has been elected editor of "The Skyline," which will be the official publication of the Dallas Athletic Club.

* * *

Dr. R. W. Jenks, Assistant City Health Officer for the last two years, has been appointed City Health Officer, succeeding Dr. P. M. Walker, who resigned to enter private practice.

* * *

Dallas is to be the national headquarters of the Dramatic Order of Knights of Khorassan, one of the branches of the Knights of Pythias, in the election last month, at the meeting of the Imperial Palace at Providence, R. I., of Charles F. Weiland as Imperial Prince.

* * *

E. C. Blesi, president of the Dallas Automobile Club, and W. Hatcher Thomas, manager, were elected president and secretary, respectively, of the Texas State Automobile Association at the annual meeting at Houston last month. Ray Nesbitt, of Dallas, was elected treasurer.

* * *

M. I. Freedman has been elected president; P. A. Bywaters and E. M. Thomas, vice presidents; W. H. Potts, group chairman, and H. J. Norrell, secretary, of the Dallas Wholesale Merchants' Luncheon Club.

* * *

The First Guaranty State Bank of Cedar Hill has been purchased by R. L. Thornton and associates of Dallas from Judge George W. Riddle and R. G. Brandenburg.

* * *

J. H. Fallin, of the U. S. Department of Labor, opened offices in the Chamber of Commerce Building last month to assist in placing cotton pickers from this district over the State.

* * *

A. P. Walker, manager of the Dallas Lake Club, has been appointed manager of the State Fish Hatchery at Fair Park.

* * *

The Texas Drug Company, after 30 years in the building at Commerce and Lamar Streets, has moved to its new and larger building at Browder and Marilla Streets. J. T. Coulson is president of the company.

SALES LETTER CAMPAIGNS

ANALYSIS - COPY - LIST OR FIELD TO REACH - LETTER PROCESSING - PERFECTLY PERSONALIZED MAILING SERVICE, ETC

W. MARION NEWMAN
JOHN R. (BOB) SIMS, JR.
HOWARD T. NEWMAN

Telephones:

X-8168 X-8169

X-3393

Commercial Printing & Letter Service Co.

918-919 Santa Fe Building DALLAS

The property of the Farmers' Gas Company has been acquired by the recently organized Community Natural Gas Company of Dallas, Frank L. Chase president, and a large number of North Texas and Oklahoma towns not now served by gas will be furnished by the company, as well as the 30 that have been served by the Farmers' Gas Company.

* * *

Knox Armstrong has resigned as advertising manager for E. M. Kahn & Co., to accept a similar position with the Blachs Company of Birmingham, Ala.

* * *

Gregory E. Toole has been named general manager of Sanger Bros.' department stores at Dallas, Fort Worth and Waco. He comes to Dallas from New Orleans, where he resigned as merchandise manager of the well known Maison Blanche store to accept the new post. Prior to this he was general manager of the Palais Royal store in Washington, D. C.

* * *

H. W. Baerer, Manager of The United Autographic Register Co., and C. N. Reynolds, of The Dallas Mailing Co., have been elected as delegates to the National Convention of Apela Clubs, which will be held in Wichita, Kansas, October 16th and 17th.

* * *

P. O. Eckels, manager of the Nu-Idea Manufacturing Company, at 905 Second Avenue, has just announced the opening of two district offices, one at 1406 South Michigan Ave., Chicago, the other at 2629 La Salle Street, St. Louis. Through these offices, with Dallas as the general headquarters, and the manufacturing point, the company has gained national distribution on its automatic starter switch for automobiles. The firm is only one year old.

* * *

John H. Awtry has been elected president of the Exchange Club, with John Melton, secretary and treasurer.

* * *

C. H. Schmitz has severed his relation with Rand-McNally, of Chicago, and now has connection with the Johnston Printing & Advertising Co. of Dallas.

—o—

Big Paving Program

Five paving companies, the Texas Road Company, Uvalde Paving Company, Smith Bros., Fuller Construction Company and the Central Bitulithic Company, were awarded contracts by the city last month for laying $1,400,000 worth of paving, involving 72 projects. Dallas now leads all Texas cities in mileage of paved streets, and the new program will be a substantial addition.

M. M. MAYFIELD

LUMBER

Elm and T.&P. Tracks *All Phones H-2171*

Travel by Motor Coach---
The Modern Way

TIME SAVED IS MONEY MADE

AS DALLAS GROWS, so go the Motor Busses into all its trade territory. From twenty to thirty thousand business callers into Dallas every month.

Our service is extended under refined and courteous managers where safety prevails.

The commercial and economic development of Dallas is demanding Bus Service. Your every demand is met and your good will is insured with personal accommodations.

We are glad to serve you with an adequate transportation of frequent service.

DALLAS-DENTON-GAINESVILLE — DALLAS-SHERMAN
TELEPHONES X-2015 X-8017 X-5605
700-02 Commerce St. A. L. Coffman, Mgr.

DALLAS TO GREENVILLE, 700-02 COMMERCE ST.
TELEPHONES X-2015 X-8017 X-5605
H. E. English, Mgr.

DALLAS TO CLEBURNE, DALLAS TO ATHENS
TELEPHONES X-2085 X-1657
V. J. Shrader, Mgr., 105 So. Market St.

Red Ball Stage Lines

CLASSIFIED ADVERTISING SECTION

ACCOUNTANTS

Schoolar, Bird & Company
C. H. Schoolar, C. P. A., President
George H. Bird, Sec'y & Treas.

Established in the Southwest
Eighteen Years

AUDITS :-: SYSTEMS
FEDERAL TAX SPECIALISTS

Santa Fe Building
Dallas, Texas

Mrs. S. Clay Young
ACCOUNTANT
INCOME TAX SERVICE

1114 Southwestern Life Bldg.
Phone X-1032

DALLAS - TEXAS

ARMATURE WORKS

Couch Armature Works
Electric Motor Specialists
Rewind, Rebuild and Repair
Power Motors and Generators
Griffin & Camp Phone X-4775

ATTORNEYS

J. L. Burgess L. E. Burgess
S. P. Sadler M. N. Chrestman
O. D. Brundidge O. A. Fountain
H. A. Bateman L. E. Elliott
W. H. White

BURGESS, BURGESS, SADLER, CHRESTMAN & BRUNDIDGE
Attorneys
1106-1112 Southwestern Life Bldg.
General Civil Practice
Specialties—
Corporation, Insurance, Machinery and Real Estate Practice.

BANKS

A Complete Banking and Trust Service

THE REPUBLIC NATIONAL BANK

REPUBLIC TRUST & SAVINGS BANK

Combined Resources

$30,000,000.00

BLUE PRINTS

SOUTHWESTERN
BLUE PRINT CO.
1709 MAIN ST. PHONE Y-1063
DALLAS, TEXAS.

BOX LUNCHES

BUSY
Phone for your lunch,
You will like it.

Dallas Box Lunch Co.
X-5351 X-5356

BOOKBINDERS

Office Phone Y-5561 Res. Phone H-4613

HENRY NUSS
BOOK BINDER
and
PAPER RULER
Loose Leaf and Binders

1517½ Main, 3rd floor, Dallas

BUILDERS

McCRIGHT CONSTRUCTION COMPANY
Incorporated
General Contracting
3105 St. John's Drive A-3981
Dallas, Texas

COMMERCIAL PHOTOGRAPHERS

FRANK ROGERS
Photographs for All Purposes
1304 ELM ST. PHONES: X-4619; X-6321

RAYMOND STUDIO
Commercial Photography
2108 McKinney Ave. Phone Y-5171
We photograph anything anytime
HARRY BENNETT, Prop.

BUSINESS COLLEGES

Metropolitan
BUSINESS COLLEGE
DALLAS, TEXAS
"The School With a Reputation"
Has Made Good Since 1887
Absolutely Thorough and Reliable
A Position for Every Graduate
Write, Call or Phone for Catalogue.

CONTRACTORS

W. E. CALLAHAN CONSTRUCTION CO.
W. E. Callahan, President E. S. Heyser, Vice President
H. L. Johnson, Sec'y-Treas.
General Office, 707-8-9 Kirby Bldg.
Dallas, Texas
Drainage, Irrigation, Railroad, Levee

EMPLOYERS

Draughons Practical Business College

Mr. Employer: Call us when in need of a Stenographer or Bookkeeper. Thanks. Phone Y-2640; Commerce and Prather Streets.

SERVICEGRAM
Efficient and intelligent office help furnished promptly.
Over Four Years in Dallas
EMPLOYERS' SERVICE BUREAU
Phone X-7526

We will serve your needs even more satisfactorily at our new quarters. Call X-3466.
COMMERCIAL SERVICE COMPANY
H. J. Joy, Manager
1117 Athletic Club Bldg., Dallas, Texas
X-3466

ENGINEERS

MYERS & NOYES
CONSULTING CIVIL ENGINEERS
1107 Mercantile Bank Bldg.
DALLAS, TEXAS
Surveys, Investigations and Reports

W. J. POWELL
CONSULTING CIVIL ENGINEER
311 Southwestern Life Bldg.
DALLAS
Municipal Engineering, Public Utilities, Real Estate Development, Topographic Mapping, Reports, Appraisals.

ENGRAVERS

FOR OPEN SHOP ENGRAVINGS
CALL X. OR Y. 3997
WHITE ENGRAVING CO.

HOUSE MOVING

Office Yard-Residence Phone H-5706
C. Hansen & Son
Practical
Housemovers, Raisers and Shorers. Brick or Frame Buildings Raised, Moved or Straightened.

INSURANCE

Kirkpatrick-Thompson Co.
Insurance, All Kinds
Surety Bonds
Standard Stock Companies Only
Phone Us X-7184
1001-8 Praetorian Bldg.

Julian, Cochran & Carter
INSURANCE
X3573 Y2897

Hanway & Williams
INSURANCE IN ALL ITS BRANCHES
203 Central Bank Bldg.
Telephone X-3822
Members Dallas Chamber of Commerce

JANITOR SUPPLIES

Janitors Supplies
Everything for Cleaning
H. B. Meyer & Son
525 N. AKARD PHONE Y2844

LUMBER

Materials
Clem Lumber Co.
Building
Y6348

OFFICE SUPPLIES

GF Allsteel
Exclusive Dallas Agents
SOUTHERN SALESBOOK & SPECIALTIES CO.
203 Mercantile Bank Bldg.
Phone X-4855
Underwriters' Label and Commercial Safes,
Complete Office and Filing Equipment
Steel Desks, Shelving
Sales Books Order Books

OPTICIANS

KRYPTOK GLASSES
HEITMAN OPTICAL CO.
OPTOMETRISTS
1602 MAIN ST. DALLAS

PHOTOGRAPHIC PRINTING

X-2168 DELIVERY SERVICE X-2168
PHOTOSTATS
FOR COPIES OF
COMMERCIAL PAPERS, LEASES, DRAWINGS, ETC.
PHOTOGRAPHIC PRINTING CO.
We do careful work
311 DEERE BLDG. DALLAS

PRINTERS

STEVENSON PRINTING CO.
HIGH CLASS PRINTING
STEEL DIE EMBOSSING
COPPER PLATE ENGRAVING
TELEPHONE Y 4436 1811½ MAIN ST DALLAS

REAL ESTATE

W. C. Connally Jas. P. Thomas
✓ We specialize in high class Homes, Business, Industrial and Trackage Properties
CONNALLY & THOMAS
Realtors
Suite 305, S. W. Life Bldg.

LAWRENCE MILLER
REALTOR
Business and Industrial Properties
818 Kirby Bldg. X-7675

STATIONERY

Adding Machine Rolls—"Premium"
$1.00 a dozen
$7.22 a 100 rolls
Steno. Note Books, a gross, $7.22
for either pen or ink
MARTIN STATIONERY CO.
110-112 S. Poydras St.

ODEE SERVICE
for every
LEGAL STATIONERY REQUIREMENT
Largest Publishers & Distributors of
TEXAS STANDARD FORM
LEGAL BLANKS
in the world
THE ODEE COMPANY
The Legal Supply House
Main at Poydras
Phone Y-6994 Dallas, Texas

SHEET METAL

ATLAS
Standard of the Southwest
—Corrugated Roofing
—Keystone Culverts
—Stock Tanks
—Wagon Tanks
Atlas Metal Works
DALLAS

Skylights, Sheet Metal Contractors
Y 3532.
Smith & Rawlings

STAMPS—RUBBER

FRED L. LAKE & CO., Inc.
RUBBER STAMPS
CONVENTION BADGES
BADGES BUTTONS
DALLAS FRED L. LAKE DALLAS
EMBLEMS NOVELTIES
STENCILS—SEALS
1015 Elm St., Dallas

TYPEWRITERS

John Schwarz Phone X-5708
DALLAS TYPEWRITER & SUPPLY CO.
Woodstock and Oliver Typewriter Agency
We sell and exchange Typewriters of all makes 1519 Commerce St.

S. L. Ewing Company
TYPEWRITERS
1606 Commerce
X-3026 Dallas

TOWEL SUPPLY

CANNON BALL TOWEL SUPPLY COMPANY
2009 Orange St. Dallas, Texas
Everything furnished in the Towel Supply Line
SERVICE UNEXCELLED PHONE X-2736

Highland Park West

1400 ACRES OF PROTECTED PROPERTY

The "ultimate" in residence property development.

Nothing that contributes to the beauty of the surroundings, or the convenience of its residents, has been overlooked ~ ~ ~

– planned under the personal direction of the late George E. Kessler, the world's greatest landscape architect. ~ ~ ~ ~ ~

FLIPPEN-PRATHER REALTY CO.

OWNERS " DEVELOPERS " EXCLUSIVE AGENTS

GENERAL SALES OFFICES ~ 4800 PRESTON ROAD